

Sacred Heart University

1993

Softball Program



Clare Agost 73



This Is Sacred Heart University

The University: Sacred Heart University is a private, coeducational liberal arts institution founded in 1963 by the Most Rev. Walter W. Curtis, Bishop of the Diocese of Bridgeport. Embodying a new direction within American Catholicism, the University is independent and led and staffed by the laity.

Location: The University is located in Fairfield, a suburban community of 55,000 in Southwestern Connecticut, approximately 1 1/2 hours northeast of New York City, three hours southwest of Boston and one hour southwest of Hartford. More than half of the picturesque 53-acre campus is bordered by a 36-hole golf course. Nearby are the world headquarters for General Electric, *Golf Digest/Tennis Magazine* and The Discovery Museum.

Enrollment: 1,600 full-time undergraduates, 2,000 part-time undergraduates and 1,500 graduate students.

Student/Faculty: 14:1. Seventy-three percent of the faculty holds doctorates.

Degrees Conferred: The University offers baccalaureate candidates a choice of 24 majors in the areas of liberal arts, business and professional studies. Candidates seeking an associate degree can choose from among 26 major concentrations. Master degree programs are offered in the fields of business administration (MBA), (MBA/Health Care), religious studies (MARS), teaching (MAT) and nursing (MSN). Professional Certificates (6th year) in Administration and Advanced Teaching are also offered.

Student Activities: Academic clubs, service clubs, student government, newspaper, yearbook, radio station, social clubs, fraternities and sororities are just some of the activities available to students.

Athletics: The University's intercollegiate athletic program now embraces 15 sports, with more scheduled to be added in the near future. For men: basketball, football, baseball, soccer, lacrosse, volleyball, golf, bowling and cross country. For women: basketball, softball, soccer, volleyball, cross country, lacrosse. An extensive intramural program is available for men and women.

Financial Aid: Moderate fees coupled with numerous aid packages make a Sacred Heart University education affordable to virtually everyone. Approximately 92 percent of enrolled students receive financial assistance from federal, state, University and private sources. For information: (203) 371-7880.

Accreditation: Accredited by the New England Association of Schools and Colleges.

Sacred Heart University 1993 Softball Program

QUICK FACTS

Location: 5151 Park Avenue
Fairfield, CT 06432-1000
Founded: 1963
Enrollment: 1,600 full-time undergraduates
President: Dr. Anthony J. Cernera
Nickname: Pioneers
Colors: Scarlet and White
Home Field: Jewish Community
Center Field, Bridgeport
Athletic Affiliations: National Collegiate
Athletic Association (NCAA), Eastern
College Athletic Conference (ECAC)
Conference: New England Collegiate
Conference (NECC)

DEPARTMENT OF ATHLETICS

Director of Athletics:
Don Cook (Fairfield '63)
Office: (203) 371-7827
FAX: (203) 365-7696
Associate Director of Athletics:
Gary Reho (Springfield '76)
Assistant Director of Athletics:
Elizabeth Luckie '85
Coordinator of Athletic Recruiting:
Mark Lambert '90
Administrative Assistant: Allie DuBose

SOFTBALL STAFF

Head Coach:
Elizabeth Luckie '85
Assistant Coach: Pam London '86
Manager: Lori Bogue '93

SPORTS MEDICINE

Director of Sports Medicine:
Mike Weild (Wright State '86)
Athletic Trainer:
Helene Dakin (North Adams State '90)

SPORTS INFORMATION

Director of Sports Information:
Don Harrison
Office: (203) 371-7970
Home: (203) 374-1170
FAX: (203) 365-7512
Graduate Assistant, Sports Information:
Rick Ferris '91
Home: (203) 426-2471

TABLE OF CONTENTS

UNIVERSITY PROFILE	Cover 2
QUICK FACTS	1
HEAD COACH	3
Elizabeth "Bippy" Luckie	
THE SUPPORT STAFF	5
1993 PREVIEW	6
1993 ROSTER	7
THE CAPTAIN	9
Maria Cavaliere	
THE RETURNEES	11, 13
THE NEWCOMERS	15, 17
1992 GAME-BY-GAME	19
1992 STATISTICS	21
YEAR-BY-YEAR RESULTS, SERIES RECORDS VS. OPPON. .	23
NCAA TOURNAMENTS	25
THE RECORD BOOK	28, 29
LADY PIONEER HONOR ROLL ...	31
1993 TEAM PHOTO	Cover 3
1993 SCHEDULE	Back Cover

CREDITS

EDITOR: Don Harrison
WRITER: Rick Ferris '91
PHOTOGRAPHY: Ed Brinsko
PRINTING: Stebco Printers, Inc.,
Watertown, Conn.
SENIOR DESIGNER: Gary Jordan
COVER ART: Elaine Agosti '92

ABOUT THE COVER

Elaine Agosti '92, now a graduate student at the University, produced the watercolor rendering of (clockwise from top left) captain Maria Cavaliere, April Ertl, Elaine Agosti and All-America Michelle Palmer. In addition to her artistic talents, Agosti played four years of basketball and, indeed, participated in no fewer than five varsity sports last year while maintaining a 3.8 GPA.

Best Wishes.



FAIRFIELD FIRST
BANK & TRUST COMPANY

2000 Post Road
Fairfield
Connecticut
(203) 259-6200

430 Main Street
Norwalk
Connecticut 06851
(203) 846-0006

Member FDIC

Equal Housing Lender

The Head Coach

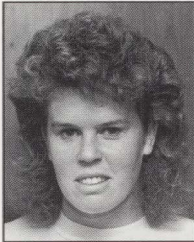

ELIZABETH "BIPPY" LUCKIE

Elizabeth "Bippy" Luckie has a unique vantage point. She been associated with Sacred Heart University's remarkably successful softball program for nine of its 13 years as player, assistant coach and, since 1989, head coach.

In four seasons as head coach, Luckie has directed the Lady Pioneers to three straight New England Collegiate Conference titles and a like number of NCAA Tournament appearances. Her aggregate record is 118 wins, 39 losses and one tie, which translates to a .750 winning percentage. She served as assistant coach in 1986 and '87.

"I learned a lot as a player from my predecessor, Pete DiOrio," she says. "While I didn't always agree with his handling of players, I liked his strategy. He knew so much about the game. What I learned from him has worked for me as a coach."

Indeed, Bippy was chosen by her peers as NECC Coach of the Year in each of the past three seasons.

A two-time All-America shortstop, Luckie led the Lady Pioneers to three straight Final Fours in the NCAA Division II Tournament (1983, '84, '85), capped by a third-place finish in the middle year. Luckie was a slashing hitter with extra-base power, compiling a career average of .357 and establishing several school records including hits in a season (71, 1985).

She was a first-team Converse All-America as a senior and a second-team choice as a junior.

Luckie is considered as one of the University's finest all-round athletes. Her softball exploits are well-documented. On the basketball court, the 30-year-old native of

Ogdensburg, N.Y., was the team's leading scorer for both seasons of eligibility, averaging 19.9 points in 1982-83 and 14.6 in 1983-84. She earned All-NECC recognition both years.

Bippy still holds the single-game scoring record with 42 points against Rhode Island College (2/21/83), and she converted 19 of 20 free throws in a game against New Hampshire College (2/12/84).

Luckie transferred to Sacred Heart from Jefferson Community College in Watertown, N.Y., where she received All-America honors in softball and basketball. A dean's list student, she earned a B.S. in criminal justice in 1985.

Bippy also serves the University as assistant athletic director and head coach of the women's volleyball team. She lives in Bridgeport.

THE LUCKIE LEDGER

	W	L	T	Pct.	NECC
1989	25	14	0	.641	9-5 3rd
1990	38	5	1	.875	14-0 1st
1991	27	8	0	.771	12-2 1st
1992	28	12	0	.700	12-2 1st
Totals	118	39	1	.750	47-9 .839



H.H.H.
CLEANING SERVICE, INC.

*"For All Your
Commercial Cleaning Needs"*

(203) 372-9408

The Support Staff



PAM LONDON

ASSISTANT COACH

London is beginning her fifth season as assistant coach at her alma mater. As a three-year starter at second base (1984-86), she appeared in 131 games and two NCAA Division II Final Fours. Served as tri-captain of the 1986 squad.

Pam earned a B.S. in political science with a minor in economics. She is co-owner and operator of Commercial Cleaning Service in Bridgeport.



HELENE DAKIN

ATHLETIC TRAINER

Helene is in her second year as a graduate assistant and her assignment with the softball team. She is pursuing a master's degree in arts and teaching (MAT). Received a B.A. in biology from North Adams (Mass.) State in 1990.



LORI BOGUE

STUDENT MANAGER

Will spend the 1993 season as student manager after three years as a utility player and manager. The senior from Bridgeport is majoring in English and education and is a sports correspondent for the *Connecticut Post*. She also serves as sports editor of *Spectrum*, the University's undergraduate newspaper. Winner of the Allyson Rioux

Book Award and the Dr. Brooks Memorial Award.

FRIENDS OF SACRED HEART UNIVERSITY SOFTBALL

Back in Action Physical Therapy • Mr. and Mrs. Albert Barrett • Mike Benedetto Ed and Josephine Bonello • Bricker's Women's Softball Team • Doug and Judy Bryant • John and Kathi Buer • This is the year! Cheers — "all" the Calabreses Dr. and Mrs. Anthony J. Cerna, Anthony, Philip, Thomas and Ann Marie Anthony and Marion Cerrito • Mrs. L.A. Chamberlin • City Hall Market Alvin and Margaret Clinkscales • Willy and Betty Crawford • John and Virginia Croffy • DeLaurentis Enterprises, Inc., D/B/A Doughnut Inn • Kathy DeMino and Debbie Fisk • Bob Distassio • Ken, Deedee, Dana and Christy DiStefano • Ed Donahue • Steven Dudek and Sons, Inc. • Linda and Donald Fucci • Vincent and Linda Gaita • Dominick and Diane Golia • Frank Goodwin In Memory of Dorothy Keefe • Jason and Jonathan Keefe • Peter and Mary Keefe • Ann London • Renee Melchiona • Men's Basketball Team • New Canaan Pizza • Norwalk Mariners • Alan Palmer • Dena Porto • Sacred Heart University Counseling Center • Fred Seyfert • Sports Page Restaurant Patricia and Mark Suda • Sue Teoli • Walter and Leonna Wallace • Diane Zalewski • Special Thanks to Leonard and Dorothy Palmer

Lady Pioneers seek 4th straight NECC title, NCAA bid

A fourth straight New England Collegiate Conference title and NCAA Tournament appearance? It won't be easy, but Coach **Elizabeth "Bippy" Luckie** (5th year, 118-39-1, .750) believes the 1993 Sacred Heart University softball team possesses enough of the right ingredients to turn dreams into reality. Last year's squad produced a glossy 28-12 record.

Start with gritty pitcher **April Ertl** (Sr., Newtown), whose 15-11 won-lost record of a year ago included a no-hitter (over UMass Lowell) and a 2-1 decision over Bloomsburg in the NCAA East Regional. Her earned run average was a sparkling 1.23. The Lady Pioneers' No. 2 pitcher, **Keri O'Donnell** (Jr., Ronkonkoma, NY), assembled a 13-1 mark along with a 1.86 ERA.

1993 Preview

There is quality, if not quantity, among the squad's position players. All-America centerfielder **Michelle Palmer** (Sr., Norwalk) returns for her fourth and final season with a .505 career batting average and a host of school records. Her 1992 performance included a team-leading .455 average, 66 hits, 45 runs scored and 25 stolen bases (in 26 attempts). Afield, she committed just one error.

All-Northeast third baseman **Maria Cavaliere** (Sr., Stamford) is recovering from reconstructive knee surgery and expects to be ready for full-time duty shortly after the annual southern trip. Cavaliere swung the most lethal bat in 1992, leading the team with four home runs and 36 runs batted in while hitting .336.

First baseman **Elaine Agosti** (Gr., Bridgeport) and catcher **Lisa DiFulvio** (So., New Canaan) are other consistent hitters.

Agosti, a four-year basketball standout, made an auspicious softball debut last spring, hitting .322 and driving in 21 runs. DiFulvio batted a sound .313 in her first season highlighted by a three-hit performance in the 11-inning, 4-3 playoff victory over Bridgeport which decided the NECC title and a two-run homer in the NCAA Tournament win over Bloomsburg. O'Donnell, who starts in right field when she isn't pitching, hit .288.

Replacing the double-play combination of second-team All-America second baseman **Renee Melchiona** (.319) and shortstop **Becky Van Ort** (.339) is the principal problem facing Luckie. **Megan Keefe** (Fr., Winsted), who was one of the leading freshman basketball players in the conference, appears capable of stepping in at second. **Julie Barrett** (So., Manchester, NH), a transfer from Merrimack, is the probable shortstop. Barrett starred at short on Merrimack's 1991 Northeast-10 championship squad.

Another member of the University's basketball team, point guard **Sarah Solinsky** (So., Marion, IN), is a possible infield starter, either at second or at third during Cavaliere's absence. Returnee **Amy Romanas** (So., Worcester, MA) and Ertl (.250) may share playing time in the outfield. One of the newcomers will replace the departed **Nicole DuBack** (.353) as designated player.

1993 Lady Pioneers

No.	Name	Cl.	Pos.	Ht.	Hometown/High School
4	Beth Hantavis	Fr.	UT	5-1	Norton, MA/Norton
5	Michelle Palmer	Sr.	OF	5-3	Norwalk, CT/Norwalk
8	April Ertl	Sr.	P/OF	5-2	Newtown, CT/Newtown
10	Julie Barrett	So.	SS	5-9	Manchester, NH/Manc. Central
12	Megan Montefusco	Fr.	OF	5-9	Seymour, CT/Seymour
14	Megan Keefe	Fr.	SS/2B	5-7	Winsted, CT/Northwestern Reg.
15	Lisa DiFulvio	So.	C	5-6	New Canaan, CT/New Canaan
17	Carrie Sadowski	Fr.	IF	5-2	Meriden, CT/Mercy
19	Sarah Solinsky	So.	2B/3B	5-3	Marion, IN/Marion
20	Maria Cavaliere	Sr.	3B	5-8	Stamford, CT/Westhill
21	Elaine Agosti	Gr.	1B	5-8	Bridgeport, CT/Notre Dame
23	Katie Bryant	Fr.	OF	5-5	Eliot, ME/Marshwood
25	Tracy McKillop	Fr.	IF	5-2	Smithtown, NY/Smithtown
26	Amy Romanas	So.	UT	5-8	Worcester, MA/St. Peter Marion
30	Cindy Cerrito	So.	IF/OF	5-9	Branford, CT/Branford
32	Keri O'Donnell	Jr.	P/OF	5-5	Ronkonkoma, NY/Connetquot

CAPTAIN: Maria Cavaliere

HEAD COACH: Elizabeth "Bippy" Luckie '85 (5th year, 118-39-1, .750)

ASSISTANT COACH: Pam London '86

Matty Melisi's Karate & Fitness University, Inc.

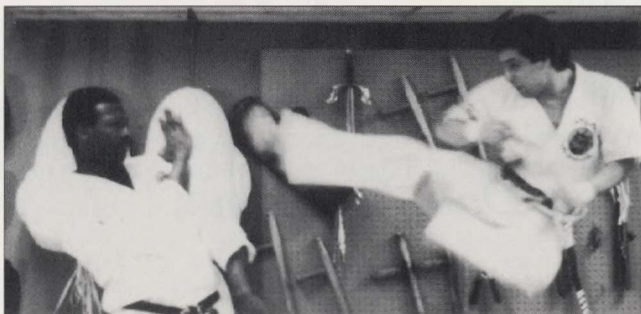

Sacred Heart University's Strength and Conditioning Coach and intern Athletic Trainer executes a flying side kick on ex-student Andre Tippett, New England Patriots all-pro linebacker

- ✦ Shotokan Karate ✦ Fitness Programs ✦ Self-Defense
- ✦ Men ✦ Women ✦ Children
- ✦ Movie Actor and Stuntman ✦ Trainer of NFL/NBA Stars
- ✦ Host of "Martial Arts with Matty Melisi" on Cable Television

3768 Main Street, Bridgeport, CT 06606
365-0299

(One mile south
of Trumbull
Shopping Park)

Maria:

It's been great watching you
grow up in sports -

we'll miss it.

We wish you love, joy and
success in all that you do.

Above all, may you always
have inner peace.

With love and pride

Mom, Dad, Grandma,

D.J., Barbie, Lou,

Debbie & Joey

The Captain



MARIA CAVALIERE 20

Senior 5-8 3B Stamford, Conn.
Swung the most lethal bat in the Lady Pioneer lineup last season. Led the team with four home runs, three triples and 36 runs batted in while hitting .336. Delivered the season's biggest hit, the RBI single in the 11th inning of the NECC playoff game against Bridgeport which gave Sacred Heart a 4-3 win and the automatic bid to the NCAA regionals. Second-team All-Northeast and first-team All-NECC.

Elected captain by her teammates. Expected to bat clean-up. Recovering from reconstructive knee surgery and is expected to see action as the designated player or at first base until she's ready to return to third.

As a sophomore, Maria batted .340 along with 12 doubles which fell

two short of the school record set by Alecia Stephenson in 1990. Named second-team All-NECC.

A perennial Dean's List student at Sacred Heart. A three-sport standout at Westhill High in softball, volleyball and basketball. Won the Allyson Rioux Memorial Scholarship Award, which honors the late Sacred Heart coach and Westhill athlete.

Personal: Maria Ann Cavaliere. Born: 11/4/71.

Major: Social work. Hobby: All sports. Sports hero: Howard Johnson.

Goals: Earn master's degree in social work and get into a school system and coach.



CAREER STATISTICS

	AVG	G	AB	R	H	2B	3B	HR	RBI	SB/C	BB	SO	PO	A	E	Pct.
1990	.229	36	96	20	22	0	0	0	7	0/0	4	10	7	9	6	.727
1991	.340	33	103	15	35	12	1	2	13	2/0	3	10	23	55	12	.857
1992	.336	40	122	15	41	7	3	4	36	1/0	9	5	22	95	11	.914
TOTAL	.305	119	321	50	98	19	4	6	56	3/0	16	25	52	159	29	.879

**Good Luck
Elaine
& the Lady
Pioneers**

*Angelo &
Norma Agosti*

The Returnees



ELAINE AGOSTI

21

Gr. 5-8 1B Bridgeport, Conn.

Made an auspicious softball debut last spring. Appeared in Sports Illustrated's "Faces in the Crowd" section last June for playing five varsity sports — softball, basketball, volleyball, soccer, cross country — while maintaining a 3.8 GPA. Her 1,185 points rank fourth on the University's career basketball list. A gifted artist, Elaine produced the watercolor rendering on the cover as well as those for the baseball, men's and women's basketball and football media guides. A perennial Dean's List student. **Personal:** Elaine Elizabeth Agosti. Born: 3/3/70. Major: Education. Hobbies: Art, playing sports, cooking. Goal: Become an illustrator.

CAREER STATISTICS

	G	AVG	AB	R	H	2B	3B	HR	RBI	SB/C	BB	SO	PO	A	E	Pct.
1992	40	.322	121	12	39	6	1	1	21	6/0	4	16	360	22	12	.970



LISA DiFULVIO

15

So. 5-6 C New Canaan, Conn.

Among her clutch performances as a rookie was a three-hit performance in the 11-inning, 4-3 playoff victory over Bridgeport which decided the NECC title, and a two-run home run in the 2-1 win over Bloomsburg in the NCAA East Regional. Four-year letterman in volleyball and softball at New Canaan High, gaining All-FCIAC and All-State honors in volleyball and second-team All-FCIAC in softball.

Personal: Lisa DiFulvio. Born: 6/27/71.

CAREER STATISTICS

	G	AVG	AB	R	H	2B	3B	HR	RBI	SB/C	BB	SO	PO	A	E	Pct.
1992	35	.313	96	19	30	3	2	2	15	7/1	5	5	100	11	4	.965

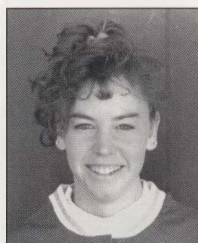

APRIL ERTL

8

Sr. 5-2 P/OF Newtown, Conn.

Followed up her strong sophomore season with a 15-11 record and a 1.23 ERA. The Lady Pioneers scored a total of 17 runs in Ertl's 11 losses. Highlights include the 4-3, 11-inning, NECC playoff win over Bridgeport, a 2-1 triumph over Bloomsburg in the NCAA East Regionals, and a no-hitter against UMass Lowell on April 12. Earned second-team All-NECC honors as a junior. A standout in soccer and softball at Newtown High. Led Newtown to the Class L softball title game as a senior. A perennial Dean's List student at Sacred Heart. **Personal:** April Dawn Ertl. Born: 4/21/71. Major: Management. Hobbies: Playing tennis, skiing. Goal: Become a retail manager.

CAREER STATISTICS

	G/GS	CG	SH	IP	H	R	ER	BB	SO	W	L	SV	ERA
1990	2/1	1	0	9	6	4	2	1	9	1	0	0	1.56
1991	24/20	15	6	150	101	36	19	28	45	16	7	1	0.89
1992	29/25	23	4	177	146	64	31	34	65	15	11	3	1.23
TOT	53/46	39	10	336	253	104	52	63	119	32	18	4	1.08

Good Luck to our Lady Pioneers!
1993 "Ingredients to Winning"

Sacrifice

Achievement

Character

Responsibility

Encouragement

Dedication

Hear

Example

Attitude

Respect

Teamwork

****Also, the best of luck
to our own pride & joy!
Go for it 5'er! (We love you)***

The Palmer, Dudek, Gaita, Buer
(Families)

The Returnees



KERI O'DONNELL

32

Jr. 5-5 P/OF Ronkonkoma, N.Y.

Valuable at bat and on the mound, Keri batted .288 and amassed a 13-1 record with a 1.86 ERA last year. Named Co-NECC Rookie of the Year as a freshman after compiling a 11-1 record and 2.08 ERA while batting .347. A rare four-sport standout at Connetquot, competing in field hockey, softball, basketball and volleyball. All-league and all-county in softball and field hockey, all-league in basketball. **Personal:** Keri A. O'Donnell. Born: 1/24/72. Major: Secondary education. Sports hero: Magic Johnson.

CAREER STATISTICS

	G/GS	CG	SH	IP	H	R	ER	BB	SO	W	L	SV	ERA
1991	15/15	10	3	90.2	65	36	27	43	16	11	1	0	2.08
1992	17/15	12	2	90.1	73	46	24	51	25	13	1	1	1.86
TOT	32/30	22	5	181	138	82	51	94	41	24	2	1	1.97



MICHELLE PALMER

5

Sr. 5-3 CF Norwalk, Conn.

In a position to tie Debbie Tidy as a four-time All-America. Named to the All-America first team after second-team honors her first two seasons. Division II Athlete of the Year in 1992, as chosen by New England Collegiate Athletic Conference/Rollins. Set an NCAA Division II record with a .593 mark as a sophomore. Owns a .505 career average. Outstanding in center field. Played for the ASA champion Raybestos Brakettes in summer 1991. At Norwalk High, starred in softball, basketball and field hockey, gaining All-State honors twice in field hockey and once in softball. Scholar-Athlete of the Year and a member of the National Honor Society. **Personal:** Michelle Leigh Palmer. Born: 12/21/71. Major: Psychology. Hobbies: Tennis, Nintendo/Sega.

CAREER STATISTICS

	G	AVG	AB	R	H	2B	3B	HR	RBI	SB/C	BB	SO	PO	A	E	Pct.
1990	44	.484	128	41	62	8	1	0	15	19/1	8	17	52	6	4	.935
1991	34	.593	113	37	67	2	0	0	7	27/2	11	14	60	0	2	.968
1992	40	.455	145	45	66	3	1	0	5	25/1	11	12	63	1	1	.985
TOT	114	.505	386	123	195	13	2	0	27	71/4	30	43	175	7	7	.963



AMY ROMANAS

26

So. 5-8 UT Worcester, Mass.

A four-sport letterwinner at St. Peter Marion High, competing in basketball, softball, soccer and swimming. **Personal:** Amy "Red" Romanas. Born: 5/14/73. Major: Biology. Hobbies: Camping, sports, spending time with friends. Goal: Pursue degree in physical therapy.

CAREER STATISTICS

	G	AVG	AB	R	H	2B	3B	HR	RBI	SB/C	BB	SO	PO	A	E	Pct.
1992	9	.000	3	3	0	0	0	0	0	0/0	0	0	0	0	0	.000

CERRITO



CUSTOM FURNITURE DESIGNS

RESIDENTIAL & COMMERCIAL 481-2580

180 North Branford Road (Rt.139)

Branford, Connecticut 06405

GOOD LUCK CINDY AND THE SACRED HEART SOFTBALL TEAM

The Newcomers

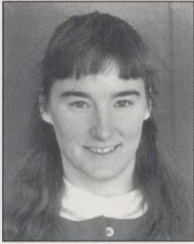

JULIE BARRETT

10

So. 5-9 SS Manchester, N.H.

The leading candidate to replace two-year starter Becky Van Ort at shortstop. Transferred to Sacred Heart from Merrimack in January. As a freshman, played against Sacred Heart in the 1991 NCAA Mid-Atlantic Regional. A softball star at Manchester Central High. **Personal:** Julie

Alice Barrett. Born: 3/13/71. Major: Sociology/education. Hobbies: Tennis, boating, pool, ping pong. Goal: Teach at the elementary school level and coach basketball or softball.



KATIE BRYANT

23

Fr. 5-5 OF Eliot, Maine

An all-conference softball player and three-sport athlete at Marshwood High, competing in field hockey and basketball as well. All-conference in field hockey. Named scholar-athlete. **Personal:** Katie Ruth Bryant. Born: 3/25/74. Major: Undecided. Hobby: Collecting baseball cards. Sports hero: Larry Bird.



CINDY CERRITO

30

So. 5-9 IF/OF Branford, Conn.

Transfer from Eastern Connecticut. A 1990 graduate of Branford High where she played one season of softball. Expected to serve in a reserve role. **Personal:** Cynthia Ann Cerrito. Born: 9/28/71. Major: Nursing. Hobby: Playing all sports. Goal: Be a head nurse in a hospital.



BETH HANTAVIS

4

Fr. 5-1 UT Norton, Mass.

Played soccer during the fall and served as student manager of the women's basketball team in the winter. Earned honorable mention all-league honors at Norton High, where she played four years of soccer and softball. **Personal:** Beth A. Hantavis. Born: 6/11/73. Major: Social work. Goal: Be happy.



Best Wishes,

Mary Ann Haller
Director

Cassie Fedeli
Asst. Food Service Director

The Newcomers

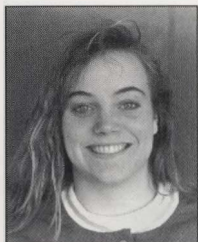

MEGAN KEEFE 14

Fr. 5-7 IF Winsted, Conn.

A possible starter at second base. One of the top players on the University's basketball team, which enjoyed its finest season since 1978-79. Holds Northwestern Regional softball records for career hits and stolen bases. Earned all-state honors in three sports as a senior — soccer, basketball and softball. A three-time all-stater in softball. **Personal:** Megan Keefe. Born: 8/26/74. Major: Biology/pre-physical therapy. Goals: Become a physical therapist and be a member of the 1996 Olympic softball team.



TRACEY MCKILLOP 25

Fr. 5-2 IF Smithtown, N.Y.

An all-conference softball player at Smithtown West High. Played four years of soccer, basketball and softball, earning all-league honors in basketball. Expected to serve in a reserve role. **Personal:** Tracey Ann McKillop. Born: 1/21/74. Major: Undecided. Sports hero: Don Mattingly.

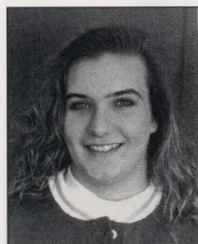

MEGAN MONTEFUSCO 12

Fr. 5-9 OF Seymour, Conn.

Earned All-Housatonic League and All-Valley honors in softball at Seymour High. Batted .450 as a senior. Ran cross country for two years. Expected to serve in a reserve role. **Personal:** Megan Devlin Montefusco. Born: 9/18/74. Major: Psychology. Hobby: Listening to music.



SARAH SOLINSKY 19

So. 5-3 2B/3B Marion, Ind.

Could start at third until Maria Cavaliere is ready and otherwise a possible starter at second. The starting point guard on the University's basketball team. Transfer from Bridgeport. Played basketball, softball and volleyball at Marion High. **Personal:** Sarah Elizabeth Solinsky. Born: 10/8/72. Major: Accounting. Hobbies: All sports, reading, spending time with friends. Sports heroes: Michael Jordan, Cal Ripken, Hank Gathers. Goal: Become a CPA and own an accounting firm.

Maria
We wish you success



Compliments of:



Excavating & Staff
323-6018 1-800-462-DIGS

1992 Game-by-Game

SOUTHERN TRIP — Ocoee, Florida

Date	Opponent	Score	Record	NECC	Pitcher of Record
3/8	Barry (Miami)	W 5-1	1-0		Ertl (1-0)
3/8	Shippensburg	L 1-8	1-1		O'Donnell (0-1)
3/9	Missouri-Rolla	W 13-2	2-1		O'Donnell (1-1)
3/9	Indiana (PA)	W 9-1	3-1		Ertl (2-0)
3/11	Lake Superior	W 6-0	4-1		O'Donnell (2-1)
3/11	California (PA)	L 4-5	4-2		Ertl (2-1)
3/12	Grand Valley	W 8-3	5-2		O'Donnell (3-1)
3/12	Bloomsburg	L 0-7	5-3		Ertl (2-2)
3/14	Florida Southern	L 0-3	5-4		Ertl (2-3)
3/14	Lock Haven	L 2-4	5-5		Ertl (2-4)
3/15	Wayne State	W 8-1	6-5		O'Donnell (4-1)
3/15	Chapman	W 1-0	7-5		Ertl (3-4)

NORTHERN SCHEDULE

4/2	C.W. Post	W 7-0	8-5		Ertl (4-4)
4/2	C.W. Post	W 8-2	9-5		O'Donnell (5-1)
4/7	*at New Haven	W 2-0	10-5	1-0	Ertl (5-4)
4/7	*at New Haven	W 2-1	11-5	2-0	Ertl (6-4)
4/8	at AIC	L 2-9	11-6		Ertl (6-5)
4/8	at AIC	W 8-7	12-6		O'Donnell (6-1)
4/10	at Queens	L 2-4	12-7		Ertl (6-6)
4/10	at Queens	W 7-1	13-7		O'Donnell (7-1)
4/11	*New Hampshire	W 12-2	14-7	3-0	Ertl (7-6)
4/11	*New Hampshire	W 10-0	15-7	4-0	O'Donnell (8-1)
4/12	*UMass Lowell	W 1-0	16-7	5-0	Ertl (8-6)
4/12	*UMass Lowell	W 8-5	17-7	6-0	O'Donnell (9-1)
4/15	*Bridgeport (8 inn.)	L 1-2	17-8	6-1	Ertl (8-7)
4/15	*Bridgeport	W 3-2	18-8	7-1	Ertl (9-7)
4/21	*at Southern Conn.	L 0-1	18-9	7-2	Ertl (9-8)
4/21	*at Southern Conn.	W 4-1	19-9	8-2	O'Donnell (10-1)
4/22	at Assumption	W 4-2	20-9		Ertl (10-8)
4/22	at Assumption	W 4-3	21-9		O'Donnell (11-1)
4/23	Springfield	L 2-4	21-10		Ertl (10-9)
4/23	Springfield	W 13-9	22-10		O'Donnell (12-1)
4/25	*at Keene State	W 10-1	23-10	9-2	Ertl (11-9)
4/25	*at Keene State	W 8-3	24-10	10-2	Ertl (12-9)
4/28	*at Franklin Pierce	W 12-2	25-10	11-2	O'Donnell (13-1)
4/28	*at Franklin Pierce	W 7-1	26-10	12-2	Ertl (13-9)
5/1	x-Bridgeport (11 inn.)	W 4-3	27-10		Ertl (14-9)
5/9	y-Bloomsburg	W 2-1	28-10		Ertl (15-9)
5/9	y-Shippensburg	L 3-4	28-11		Ertl (15-10)
5/10	y-Bloomsburg	L 1-5	28-12		Ertl (15-11)

* New England Collegiate Conference games

x New England Collegiate Conference Playoff at University of New Haven

y NCAA East Regionals at Bloomsburg, Pa.

GOOD LUCK LADY PIONEERS

Student Life Office

*Tom, Kevin, Denise,
Mary, Jenna, Jennifer,
Cathy, Keri*

1992 Statistics

W-L: 28-12 NECC: 12-2 (1st)

BATTING

	G	AB	R	H	2B	3B	HR	RBI	BB	SO	SAC	SB/C	AVG
MICHELLE PALMER	40	145	45	66	3	1	0	5	11	12	3	25/1	.455
Nicole DuBack	31	102	18	36	3	1	0	10	5	10	10	7/0	.353
Becky Van Ort	40	124	29	42	8	1	2	31	16	4	7	0/1	.339
MARIA CAVALIERE	40	122	15	41	7	3	4	36	9	5	5	1/0	.336
ELAINE AGOSTI	40	121	12	39	5	1	1	21	4	16	2	6/0	.322
Renee Melchiona	40	119	30	38	4	1	0	25	3	7	10	5/0	.319
LISA DIFULVIO	35	96	19	30	3	2	2	19	5	5	4	7/1	.313
KERI O'DONNELL	40	111	21	32	0	1	0	5	6	20	6	10/0	.288
APRIL ERTL	33	72	6	18	3	0	0	6	5	3	3	2/1	.250
Shari Wright	34	70	4	12	0	0	0	1	2	6	4	1/0	.171
Michelle Scacciaferro	7	9	2	0	0	0	0	0	2	2	0	0/0	.000
AMY ROMANAS	9	3	3	0	0	0	0	0	0	1	0	0/0	.000
Totals	40	1094	204	354	36	11	9	155	68	91	54	64/4	.324

PITCHING

	G/GS	CG	SH	IP	SO	BB	W	L	SV	ERA
APRIL ERTL	29/25	23	4	177	65	34	15	11	3	1.23
KERI O'DONNELL	17/15	12	2	90.1	25	51	13	1	1	1.86
Totals	40/40	35	6	267.1	90	85	28	12	4	1.44

FIELDING

	PO	A	E	Pct.
Team	802	405	63	.950
Opponents	778	311	68	.941

Capitals indicate 1993 returnees

1992 NECC Standings

Team	Overall	Pct.	NECC	Pct.
Sacred Heart University	28-12	.700	12-2	.857
Bridgeport	38-10	.792	12-2	.857
New Haven	30-8	.789	10-4	.714
Keene State	19-18	.514	6-8	.429
New Hampshire	10-17	.370	6-8	.429
Southern Connecticut	11-29	.275	4-10	.286
UMass Lowell	12-32	.273	4-10	.286
Franklin Pierce	4-24	.143	1-13	.071

Player of the Year

Tracy Tyler
Bridgeport

Rookie of the Year

Becky Hall
New Haven

Co-Coaches of the Year

Elizabeth Luckie
Sacred Heart University
Phil Leibrock
Bridgeport

FRANKEL, THORNBERRY & OLAYOS

ATTORNEYS AND COUNSELORS AT LAW

586 CLINTON AVENUE
BRIDGEPORT, CONNECTICUT 06605
(203) 334-8994
TELEFAX (203) 334-2994

ROBERT F. FRANKEL
THOMAS C. THORNBERRY *
JAMES N. OLAYOS
LIBA M. KOWTKO
EDWARD L. PIQUETTE
ELIZABETH M. BUCKMIR
THOMAS P. CHAPMAN **
THOMAS P. LAMBERT
DAVID A. BOUCHNER **

STRATFORD OFFICE
3000 MAIN AVENUE, STRATFORD, CONNECTICUT 06497
(203) 378-3669

Danbury Office

72 North Street, Suite 103
Danbury, Connecticut 06810
(203) 792-0646

*ALSO ADMITTED IN GEORGIA **ALSO ADMITTED IN NEW YORK

Year-by-Year Results

YEAR	HEAD COACH	W-L-T	NECC	POST-SEASON PLAY
1980	Pete DiOrio	17-5		AIAW World Series at Cal. State Sacramento AIAW East Regionals
1981	Pete DiOrio	27-3		
1982	Pete DiOrio	29-7		3-3 - 3rd place, NCAA Div. II Finals
1983	Pete DiOrio	37-5-1		3-3 - 4th place, NCAA Div. II Finals
1984	Pete DiOrio	42-6	14-0 1st	4-3 - 3rd place, NCAA Div. II Finals
1985	Pete DiOrio	47-6	14-0 1st	3-2 - 4th place, NCAA Div. II Finals
1986	Pete DiOrio	31-12	7-5	
1987	Pete DiOrio	40-7	14-0 1st	3-2 - 4th place, NCAA Div. II Finals
1988	Pete DiOrio	41-10	10-2 1st	2-2 - 2nd place, NCAA Div. II Reg.
1989	Bippy Luckie	25-14	9-5 3rd	
1990	Bippy Luckie	38-5-1	14-0 1st	0-2 - NCAA Div. II Regionals
1991	Bippy Luckie	27-8	12-2 1st	0-2 - NCAA Div. II Regionals
1992	Bippy Luckie	28-12	12-2 1st	1-2 - NCAA Div. II Regionals

COACHES' CUMULATIVE RECORDS

COACH	YEARS	W-L-T	PCT.	NECC	PCT.	NCAA	PCT.
Pete DiOrio	9	311-61-1	.835	59-7	.894	18-15	.545
Bippy Luckie	4	118-39-1	.750	47-9	.839	1-6	.143
Totals	13	429-100-2	.810	96-16	.857	19-21	.475

Series Records (1980 - 92)

(SHU-OPPONENT)

AIC (22-4)	Georgia State (2-0)	Ohio State (0-1)
Akron (3-2)	Grand Valley (3-0)	Pace (4-0)
Army (10-4)	Hartford (10-1)	Princeton (3-0)
Ashland (2-0)	Hofstra (2-0)	Providence (10-0-1)
Assumption (10-2)	Illinois-Chicago (1-0)	Queens (6-1)
Augustana (1-0)	Indiana (Pa.) (3-0)	Quinnipiac (16-0)
Barry (1-0)	Indiana/Purdue (1-1)	Rhode Island U. (3-2)
Baylor (0-1)	Indiana State (2-0)	Rider (3-1)
Bentley (11-1)	Iona (7-0)	Roger Williams (1-0)
Bloomfield (2-0)	Iowa State (1-2)	Salem (1-0)
Bloomsburg (6-7)	Ithaca (0-1)	St. Louis (1-0)
Bridgeport (20-3)	Kean (0-1)	St. Peter's (1-0)
Brooklyn (2-0)	Keene State (17-3)	Sam Houston St. (0-1)
Bryant (1-0)	Lake Superior (1-0)	Shippensburg (1-2)
California (Pa.) (1-1)	La Salle (3-1)	Slippery Rock (1-0)
California-Riverside (1-1)	Lewis (4-1)	Southampton (2-0)
Cal State-Dom. Hills (1-1)	Liberty Baptist (1-0)	Southern Conn. (17-3)
Cal State-Northridge (1-5)	Lock Haven (1-1)	Southeast Missouri St. (1-1)
Cal State-Sacram. (0-1)	Manhattanville (1-0)	South Florida (1-1)
Central Connecticut (10-0)	Mankato State (1-1)	So. Ill.-Edwardsville (0-1)
Central Missouri St. (1-1)	Maine (9-1)	Southern Indiana (1-0)
Chapman (1-1)	Massachusetts (1-1)	Springfield (4-1)
Charleston (1-0)	UMass Lowell (20-2)	Stephen F. Austin (0-2)
Coast Guard (1-0)	Mercy (4-0)	Temple (4-2)
Colgate (1-0)	Mercyhurst (0-0-1)	Texas Tech (1-0)
Concordia (9-1)	Merrimack (2-2)	Vermont (6-0)
C.W. Post (16-2)	Miami (O.) (1-0)	Virginia (2-0)
Defiance (2-0)	Missouri-Rolla (1-0)	Virginia Comm. (5-0)
Detroit (3-1)	Missouri-St. Louis (1-0)	Wayne State (3-2)
Dowling (2-0)	Molloy (2-0)	West Chester (2-0)
Eastern Michigan (1-1)	Monmouth (1-0)	Western Conn. (1-0)
Edinboro (1-0)	Mount St. Mary (2-0)	Western New England (2-0)
Evansville (0-1)	New Hampshire Coll. (15-3)	Wisconsin-Parkside (1-0)
Fairfield (3-0)	New Hampshire, U. (1-2)	Yale (2-0)
Fairleigh Dickinson (2-0)	New Haven (19-3)	
Ferris State (1-2)	New York Tech (10-0)	
Florida Southern (0-8)	North Carolina (2-1)	
Franklin Pierce (17-0)	North Carolina-Ash. (1-0)	
	Northeast Missouri St. (2-0)	
	Northwest Missouri St. (1-0)	

**13-Year Totals:
(429-100, .810 pct.)**

**Best of
Luck
in '93**

Ken & Ida Smith

Post-Season Competition

NCAA TOURNAMENTS: 9

40 Games: 19-21 (.475)

1982 (3-3)

Regionals

at Pioneer Park, Fairfield, CT
Sacred Heart 8, Quinnipiac 1
Ferris State 10, Sacred Heart 2
Sacred Heart 1, Ferris State 0 (Final)

Final Four

at Raybestos Memorial Field,
Stratford, CT
Cal St. Northridge 1, Sacred Heart 0
Sacred Heart 6, NE Missouri State 3
Cal St. Northridge 1, Sacred Heart 0
(3rd Place)

1983 (3-3)

Regionals

at Pioneer Park, Fairfield, CT
Sacred Heart 4, Springfield 3
Sacred Heart 2, Bloomsburg State 1
Bloomsburg State 2, Sacred Heart 1
Sacred Heart 2, Bloomsburg State 0
(Final)

Final Four

at Cal. State Northridge, CA
Stephen F. Austin 5, Sacred Heart 0
Sam Houston St. 3, Sacred Heart 1
(4th Place)

1984 (4-3)

Regionals

at Pioneer Park, Fairfield, CT
Sacred Heart 5, Mankato State 0
Sacred Heart 1, Bloomsburg St. 0
(12 inn.)
Bloomsburg St. 3, Sacred Heart 0
Sacred Heart 1, Bloomsburg St. 0
(8 inn.) (Final)

Final Four

at Sioux Falls, SD
Sacred Heart 3, Akron 0
Cal St. Northridge 2, Sacred Heart 0
Akron 2, Sacred Heart 1 (3rd Place)

1985 (3-2)

Regionals

at Pioneer Park, Fairfield, CT
Sacred Heart 8, C.W. Post 0
Sacred Heart 7, AIC 0
Sacred Heart 3, AIC 0 (Final)

Final Four

at Cal. State Northridge, CA
Stephen F. Austin 2, Sacred Heart 0
Akron 2, Sacred Heart 0 (9 inn.)
(4th Place)

1987 (3-2)

Regionals

at Pioneer Park, Fairfield, CT
Sacred Heart 3, AIC 0
Sacred Heart 1, Lewis 0
Sacred Heart 5, Lewis 0 (Final)

Final Four

at Quincy (Ill.) College
Florida Southern 1, Sacred Heart 0
Mankato State 4, Sacred Heart 1
(4th Place)

1988 (2-2)

Regionals

at Pioneer Park, Fairfield, CT
Sacred Heart 6, Bridgeport 3
(10 inn. tie-breaker)
Cal. St. Northridge 1, Sacred Heart 0
Sacred Heart 2, Cent. Missouri St. 1
(10 inn. tie-breaker)
Cal. St. Northridge 8, Sacred Heart 0
(2nd Place)

1990 (0-2)

Regionals

at Bloomsburg, PA
AIC 3, Sacred Heart 2
Bloomsburg 6, Sacred Heart 2

1991 (0-2)

Regionals

at Pioneer Park, Fairfield, CT
Bloomsburg 5, Sacred Heart 0
Merrimack 3, Sacred Heart 2 (9 inn.)

1992 (1-2)

Regionals

at Bloomsburg, PA
Sacred Heart 2, Bloomsburg 1
California (Pa.) 4, Sacred Heart 3
Bloomsburg 5, Sacred Heart 1
(3rd Place)

Napier[®]

The Napier Factory Store Co.

.. where everyday is a sale day ...

All jewelry is first quality

Close Out Stock reduced 40%

Off original retail prices



Meriden Parkade

1231 East Main St.

Meriden, CT

238-3087

*Good Luck
Lady Pioneers
Let's Keep That
Winning
Tradition
Alive in '93*

**THE STUDENT GOVERNMENT
OF
1992-93**

The Record Book

TEAM

Wins			Hits		
Season	47	1985	Season	419	1985
Consecutive	31	1984	Doubles		
Percentage	.900 (27-3)	1981	Season	63	1990
Losses			Triples		
Season	14	1989	Season	16	1991
Consecutive	4	1989	Stolen Bases		
Runs			Season	67	1991
Season	290	1990	Earned Run Average		
Game	23 vs. Bentley	4/12/81	Season	0.21*	1984
Home Runs			Strikeouts		
Season	31	1990	Season	470	1985
Batting Average			Game	17 vs. Bridgeport	4/21/84
Season	357	1991			

INDIVIDUAL BATTING

Batting Average

Season: Michelle Palmer, 1991 (67-113) — **.593***
 Career: Michelle Palmer, 1990- (195-386) — **.505**

Home Runs

Game: Elizabeth Luckie vs. Southern Conn. 4/23/85 — **2**
 Vicki Kennedy vs. Lowell 4/5/87 — **2**
 Maryann Piorek vs. Va. Commonwealth 4/11/87 — **2**
 Alecia Stephenson vs. Assumption 3/27/90 — **2**
 Alecia Stephenson vs. C.W. Post 4/23/90 — **2**
 Season: Vicki Kennedy, 1987, 1990 — **11**
 Career: Vicki Kennedy, 1987-90 — **31**

Runs Batted In

Game: Elizabeth Luckie vs. Southern Conn. 4/23/85 — **6**
 Sue Teoli vs. Virginia Commonwealth 4/9/86 — **6**
 Season: Vicki Kennedy, 1990 — **44**
 Career: Vicki Kennedy, 1987-90 — **123**

Runs Scored

Game: Teal Whitaker vs. Bentley 4/12/81 — **5**
 Season: Pat Suchower, 1983 — **55**
 Elizabeth Luckie, 1985 — **55**
 Career: Alecia Stephenson, 1987-90 — **149**

Hits

Game: Vicki Kennedy vs. Franklin Pierce 4/14/90 — **5**
 Michelle Palmer vs. Missouri-Rolla 3/9/92 — **5**
 Season: Elizabeth Luckie, 1985 — **71**
 Career: Michelle Palmer, 1990- — **195**

Doubles

Game: 13 tied at 2 (most recent Renee Melchiona vs. New Haven 4/7/92)
 Season: Alecia Stephenson, 1990 — **14**
 Career: Alecia Stephenson, 1987-90 — **40**

Triples

Game: Teal Whitaker vs. Coast Guard 4/1/81 — **2**
 Sue Teoli vs. Southern Conn. 1986 — **2**
 Season: Teal Whitaker, 1981 — **8**
 Career: Pat Suchower, 1980-83 — **17**

*** Division II
 national record**

Total Bases

Game: Elizabeth Luckie vs. Quinnipiac 4/18/84 — 9
Alecia Stephenson vs. C.W. Post 4/23/90 — 9
Season: Elizabeth Luckie, 1985 — 110
Career: Alecia Stephenson, 1987-90 — 310

Stolen Bases

Game: Michelle Palmer vs. Franklin Pierce 4/14/90 — 3
Michelle Palmer vs. Grand Valley 3/12/92 — 3
Season: Michelle Palmer, 1991 — 27
Career: Michelle Palmer, 1990- — 71

Walks

Game: Mary Helen McCarthy vs. Keene State 3/28/81 — 4
Maria Morris vs. New York Tech 4/14/82 — 4
Pam London vs. C.W. Post 4/15/84 — 4
Season: Pat Suchower, 1983 — 32
Career: Mary Helen McCarthy, 1980-83 — 97

Hit By Pitch

Game: Renee Melchiona vs. AIC 4/8/92 — 3
Season: Renee Melchiona, 1992 — 19
Career: Renee Melchiona, 1991-92 — 30

At Bats

Game: Elizabeth Luckie vs. Bloomsburg St. 5/11/84 — 10*
Season: Elizabeth Luckie, 1985 — 185
Career: Alecia Stephenson, 1987-90 — 597

INDIVIDUAL PITCHING

Wins

Season: Debbie Tidy, 1987 — 31
Career: Debbie Tidy, 1984-87 — 111

Losses

Season: April Ertl, 1992 — 11
Career: April Ertl, 1990- — 18

Winning Percentage

Season: Debbie Tidy, 1987 (31-2) — .939*
Career: Debbie Tidy, 1984-87 (111-16) — .874*

Earned Run Average

Season: Debbie Tidy, (193 IP, 3 ER) 1985 — 0.11
Career: Debbie Tidy, (906 IP, 19 ER) 1984-87 — 0.15*

Appearances

Season: Debbie Tidy, 1984 — 39
Career: Debbie Tidy, 1984-87 — 139

Games Started

Season: Debbie Tidy, 1984 — 35
Career: Debbie Tidy, 1984-87 — 117

Complete Games

Season: Debbie Tidy, 1984 — 34
Career: Debbie Tidy, 1984-87 — 115

Innings Pitched

Game: Debbie Tidy vs. Bloomsburg State 5/11/84 — 23*
Season: Debbie Tidy, 1984 — 258.1
Career: Debbie Tidy, 1984-87 — 906

Strikeouts

Game: Debbie Tidy vs. Bridgeport 4/21/84 — 17
Season: Debbie Tidy, 1984 — 348
Career: Debbie Tidy, 1984-87 — 1080

Shutouts

Season: Debbie Tidy, 1984, 1985, 1987 — 23
Career: Debbie Tidy, 1984-87 — 87

Teamwork
is the ability to
work together
toward a common goal.

With that
nothing is impossible.

Good luck ladies!

A loyal friend and fan

Lady Pioneer Honor Roll

ALL-AMERICA

Carol Ball (P) – 1982, '83
 Pat Suchower (Util.) – 1983 (2nd team)
 Debbie Tidy (P) – 1984, '85, '86, '87
 Elizabeth "Bippy" Luckie (SS) – 1984
 (2nd team), '85
 Gail Holznagel (P) – 1985 (2nd team)
 Maryanne Piorek (3B) – 1987, '88
 (2nd team)
 Kim Schmidt (C) – 1987
 Vicki Kennedy (OF) – 1987 (2nd team)
 Pauline Madrid (P) – 1988 (2nd team), '90
 (2nd team)
 Pam Wallace (1B) – 1990
 Michelle Palmer (OF) – 1990 (2nd team),
 '91 (2nd team), '92
 Renee Melchiona (2B) – 1992 (2nd team)

ALL-NEW ENGLAND

Carol Ball (P) – 1980, '81, '82, '83
 MaryHelen McCarthy (OF) – 1980, '81, '82
 Pat Suchower (SS) – 1980, '81, '82, '83
 Sue Bellis (2B) – 1981
 Teal Whitaker (OF) – 1981
 Donna DiMuzio (C) – 1982
 Maria Morris (P) – 1982
 Debbie Fisk (OF) – 1983
 Elizabeth "Bippy" Luckie (SS) – 1983,
 '84, '85
 Debbie Tidy (P) – 1984, '85, '86, '87
 Diane Zalewski (C) – 1984
 Tracy Gelsinger (OF) – 1985
 Gail Holznagel (P) – 1985
 Kim Schmidt (OF) – 1985, '87
 Tracy Brown (3B) – 1986
 Sue Teoli (SS) – 1986
 Maryanne Piorek (3B) – 1987

ALL-NORTHEAST (Formerly All-New England)

Sue Teoli (SS) – 1986
 Debbie Tidy (P) – 1986
 Kim DeCarlo (DH, Utility) – 1988
 Pauline Madrid (P) – 1988, '90
 Maryanne Piorek (3B) – 1988
 Stephanie Manning (OF) – 1989
 Vicki Kennedy (OF) – 1990
 Michelle Palmer (OF) – 1990, '91, '92
 Pam Wallace (1B) – 1990
 Alecia Stephenson (SS) – 1990 (2nd team)
 Donna Charchenko (C) – 1991
 Renee Melchiona (2B) – 1991, '92
 April King (1B) – 1991 (2nd team)
 Maria Cavaliere (3B) – 1992

ALL-EAST TEAM

Carol Ball (P) – 1981
 Pat Suchower (C) – 1981

ALL-NEW ENGLAND COLLEGIATE CONFERENCE

Sue Brksa (OF) – 1984
 Elizabeth "Bippy" Luckie (SS) – 1984, '85
 Debbie Tidy (P) – 1984, '85, '86, '87
 Diane Zalewski (C) – 1984
 Tracy Gelsinger (OF) – 1985, '86
 Gail Holznagel (P) – 1985

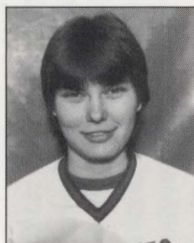

Debbie Tidy

4-Time
 All-America

Kim Schmidt (OF) –
 1985, '87
 Nancy Stanton (DH)
 – 1985
 Pam London (2B) –
 1986
 Vicki Kennedy (OF)
 – 1987, '88 (2nd
 team), '90; (P) – '90
 (2nd team)
 Maryanne Piorek
 (3B) – 1987, '88
 Trish Tracey (2B) –
 1987, '89
 Kim DeCarlo (OF) –
 1988
 Pauline Madrid (P) –
 1988, '90

Stacey Squires (2B) – 1988
 Alecia Stephenson (SS) – 1988 (2nd team),
 '89, '90
 Pam Wallace (1B) – 1989, '90
 Donna Charchenko (C) – 1990, '91
 Tisha Johnson (2B) – 1990
 Michelle Palmer (OF) – 1990, '91, '92
 Diane Nicholls (3B) – 1990 (2nd team)
 April Ertl (P) – 1991, '92 (2nd team)
 April King (1B) – 1991
 Renee Melchiona (2B) – 1991, '92
 Becky Van Ort (SS) – 1991, '92 (2nd team)
 Maria Cavaliere (3B) – 1991 (2nd team), '92
 Nicole DuBack (DH) – 1991 (2nd team), '92
 (2nd team)

NECC PLAYER OF THE YEAR

Elizabeth "Bippy" Luckie – 1985
 Pauline Madrid – 1988
 Vicki Kennedy – 1990
 Michelle Palmer – 1991

NECC ROOKIE OF THE YEAR

Stacey Squires – 1988
 Michelle Palmer – 1990
 Keri O'Donnell – 1991

NECC PITCHER OF THE YEAR

Pauline Madrid – 1990

NECC COACH OF THE YEAR

Elizabeth "Bippy" Luckie – 1990, '91, '92

NCAA ALL-TOURNAMENT TEAM

Carol Ball – 1982
 Pam Lawry – 1982
 Maria Morris – 1982
 Tracy Gelsinger – 1984
 Debbie Tidy – 1984
 Kim Schmidt – 1987

NCAA REGIONAL ALL-TOURNAMENT TEAM

Vicki Kennedy (OF) – 1988
 Pauline Madrid (P) – 1988
 Trish Tracey (C) – 1988
 Michelle Palmer (OF) – 1990, '91, '92
 Alecia Stephenson (SS) – 1990

IN MEMORIAM

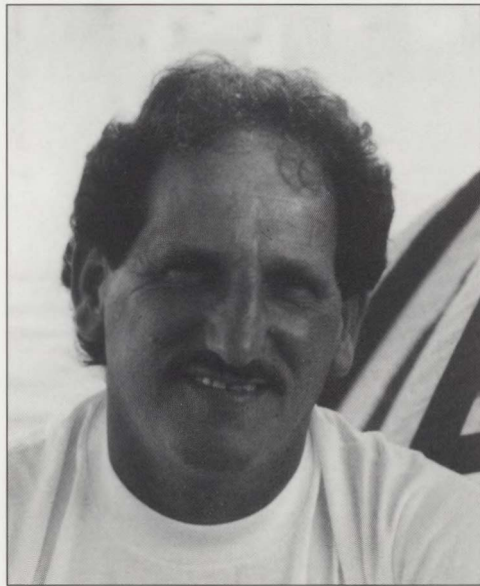

Larry DiStefano
1948 - 1992

Friend, Coach and Softball Aficionado

1993 Sacred Heart University Softball Team



Front, from left: Elaine Agosti, Katie Bryant, Tracey McKillop, Beth Hantavis, April Ertl and Michelle Palmer. Second row: Athletic trainer Helene Dakin, Lisa DiFulvio, Amy Romanas, Megan Keefe, Megan Montefusco and Keri O'Donnell. Back row: Head Coach Elizabeth Luckie, Carrie Sadowski, Julie Barrett, captain Maria Cavaliere, Cindy Cerrito, Assistant Coach Pam London. Missing from photo: Sarah Solinsky and student manager Lori Bogue.

1993 Sacred Heart University Women's Softball

Southern Trip

	Opponent	Site	Time
March			
Mon. 15	Wayne State	Ocoee, FL	1:15 p.m.
Mon. 15	Indiana (PA)	Ocoee, FL	4:45 p.m.
Tue. 16	Wisconsin-Parkside	Ocoee, FL	11:30 a.m.
Tue. 16	Ashland	Ocoee, FL	1:15 p.m.
Thu. 18	Northern Kentucky	Ocoee, FL	8 a.m.
Thu. 18	Livingston	Ocoee, FL	9:45 a.m.
Sat. 20	Chapman	Ocoee, FL	8 a.m.
Sat. 20	Nebraska-Omaha	Ocoee, FL	4:45 p.m.
Sun. 21	Augustana	Ocoee, FL	8 a.m.
Sun. 21	Florida Southern	Ocoee, FL	1:15 p.m.

Northern Schedule

Wed. 24	C.W. Post (2)	Brookville, NY	3 p.m.
Fri. 26	QUEENS (2)	HOME	3 p.m.
Sat. 27	MERRIMACK (2)	HOME	1 p.m.
Tue. 30	Quinnipiac (2)	Hamden	2 p.m.

April

Thu. 1	AMERICAN INTL. (2)	HOME	2 p.m.
Sun. 4	*FRANKLIN PIERCE (2)	HOME	1 p.m.
Tue. 6	*NEW HAVEN (2)	HOME	3 p.m.
Wed. 14	*Bridgeport (2)	Bridgeport	2:30 p.m.
Thu. 15	ASSUMPTION (2)	HOME	3 p.m.
Sat. 17	*New Hampshire Col. (2)	Manchester, NH	1 p.m.
Sun. 18	*UMass Lowell (2)	Lowell, MA	1 p.m.
Tue. 20	*SOUTHERN CONN. (2)	HOME	3 p.m.
Thu. 22	Springfield (2)	Springfield, MA	3 p.m.
Sat. 24	*KEENE STATE (2)	HOME	1 p.m.
Mon. 26	BENTLEY (2)	HOME	3 p.m.

May

Sat. 1	EAST STROUDSBURG	HOME	1 p.m.
--------	------------------	------	--------

* New England Collegiate Conference games.

Home games at Jewish Community Center Field, Bridgeport.

