

# 1990-91 Sacred Heart University Basketball

## Official Program



Pace University  
December 5, 1990  
8 P.M.



TEIKYO POST  
UNIVERSITY  
Teikyo Post University  
December 7, 1990  
8 P.M.



Adelphi University  
December 9, 1990  
3 P.M.

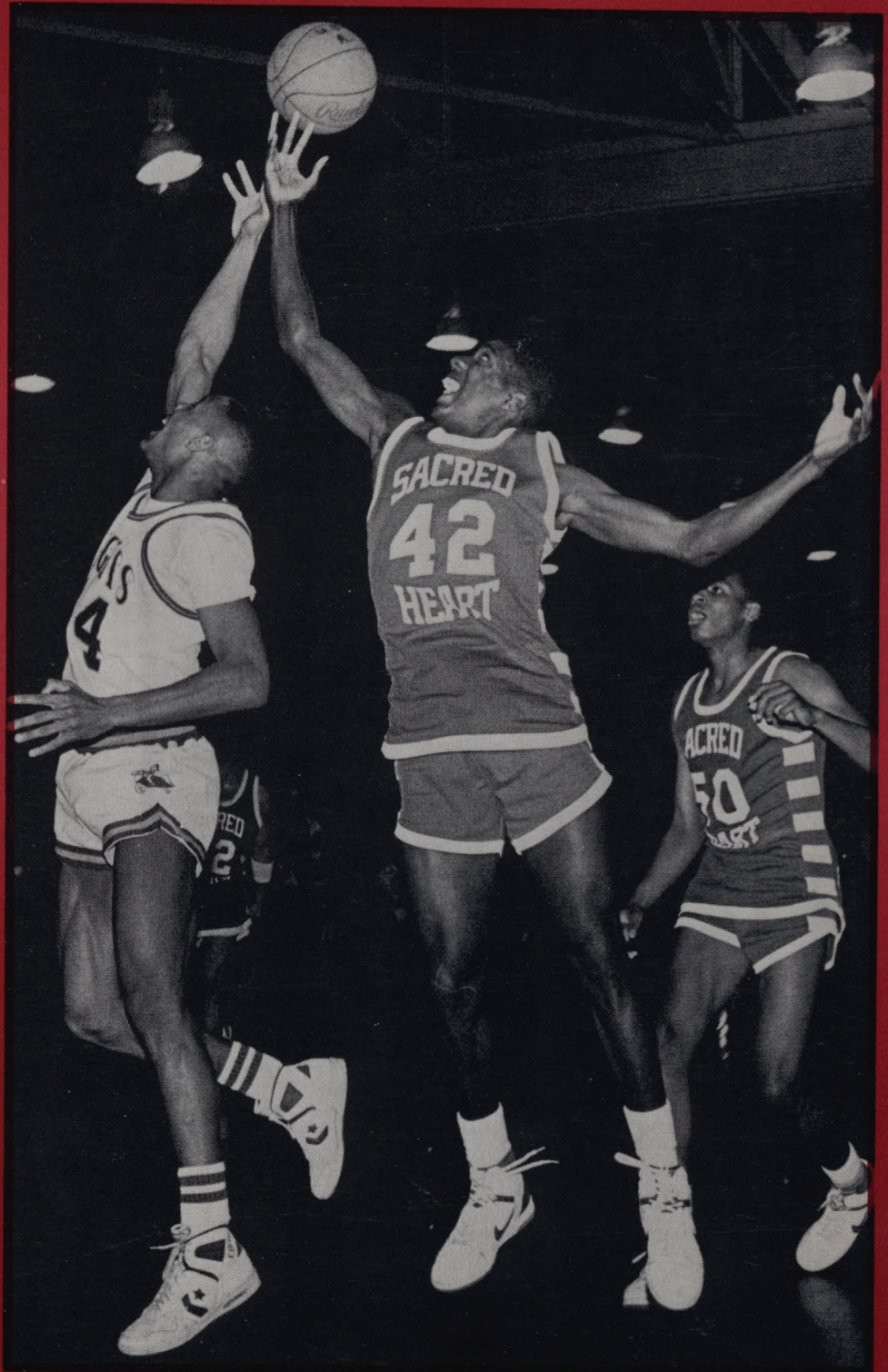

Senior Todd Williams soars for a rebound.

# Silver Anniversary Tarnished; Prospects Brighter for 1990-91

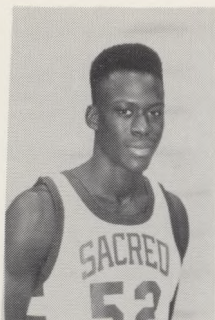

Theo Gadsden

The 25th anniversary year of Sacred Heart University basketball provided four months of excitement and the school's 500th victory. Otherwise, the 1989-90 season was disappointing to most supporters.

Few college teams would quarrel with a winning record, but at Sacred Heart, 15-14 does little to stir the

senses. Indeed, the 14 defeats constituted a school record. Similarly, the 1989-90 Pioneers established a new low with a sixth-place finish (5-9) in the New England Collegiate Conference, setting a record for most defeats in league play.

It didn't have to be. The Pioneers, whose storied tradition embraces one NCAA Division II national title, seven New England Regional championships and four NECC crowns, appeared in seven overtime games -- a regional record. Alas, they dropped four of them, including a 95-87 defeat to eventual NECC champ New Hampshire College in the semifinals of the league playoffs.

"We got what we deserved this year," said head coach Dave Bike. "We probably went as far as we deserved to. I hope that we learn a lesson from it."

The Pioneers enter the University's second quarter century of varsity competition with considerable promise. Based on a strong nucleus of eight returning lettermen -- including four starters -- and four newcomers of note, Bike expects to win far more often than he loses in 1990-91. Perhaps there will even be a return to the 20-victory plateau, which Bike teams scaled in seven of the previous 10 seasons.

Heading the list of returnees are two players with all-star potential: Senior forward Todd Williams (19.4 ppg and 7.4 rpg) and sophomore guard Darrin Robinson (22.7 ppg.).

Despite undergoing arthroscopic surgery in mid-season, Williams put forth a splendid effort, earning first-team NECC and NABC All-District designation, ECAC Second-Team honors and NABC honorable mention All-America. The former West Haven High athlete registered a career-high 40 points (18-25 FGs) in a road victory over Stonehill, and delivered a remarkable 35-point, 18-rebound effort in the overtime win over the College of St. Rose just 10 days after his surgery.

Robinson, a former Bridgeport Central High All-

Stater, joined the squad 13 games into the season and turned in a polished performance, edging New Hampshire College's Chris Tate for NECC Rookie of the Year. The 6-1 guard reached double figures in all 17 games in which he appeared capped by 34 points in the regular-season finale, a verdict over Adelphi. He led the team in scoring average and three-point field goal percentage (.478, 33-69). A disappointing note: Robinson is academically ineligible for the first semester.

Bike, who enters his 13th season as a head coach with a 260-109 (.705) won-lost record, anticipates continued improvement from two other returning starters, 6-8 senior Rob DuBose and 5-11 senior point guard Milton Pettway. DuBose, a late bloomer, reached a new peak of excellence as a junior, leading the Pioneers in rebounding on eight occasions while averaging 6.7 per game. He also became more of a factor offensively. Pettway returned from a year of academic probation to contribute 109 assists, 5.5 points and strong floor play.

The other returnees provided some help during the season as well. Senior Kevin Phillips, a transfer from Western Connecticut, deposited 37 points in his first two appearances after becoming eligible in late December and averaged 6.7 points. Junior swingman Phil Howard (5.0 ppg.) continued to connect from long range while both 5-11 Lincoln Boulanger (4.0 ppg. with a peak of 26) and 6-5 Lionel Coleman (3.5 ppg. with a high of 17) offset freshman mistakes with hustle and scrap.

The departure of Sean Williams, a four-year starter and co-captain, causes Bike to grimace, however. The 6-4 swingman completed his stay by averaging 16.5 points and leading the 1989-90 Pioneers in rebounds (9.9) and assists (5.5), a rare double. Williams concluded his SHU career with 1,385 points, 16th on the school's all time list.

On the other hand, the coach is pleased with his recruits, who are talented enough to play important roles this winter. Six-four Theo Gadsden, a youngster with a multitude of skills, was a New York Daily News all-star at Brandeis High School in Manhattan while 6-4 Robert Vaughn (Mount Union, Pa.) is coming off a strong season at St. Thomas More Prep. Size is present, too, in 6-7 Damon Ferguson (Wolcott, Conn.), who polished his game at Maine Central Institute, and 6-7 sophomore Will Burke (Central Valley, N.Y.), the latter a transfer from St. Francis of Pennsylvania. Burke will have three seasons of eligibility.

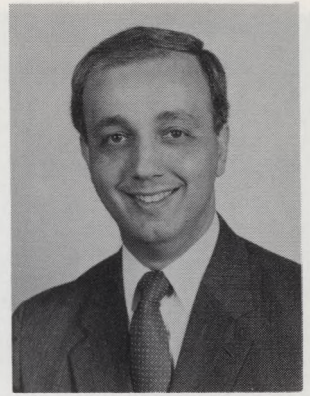

Greetings!

On behalf of the Sacred Heart University community, I extend a warm welcome to basketball fans here to watch Division II basketball at its best.

Since ancient times scholars have recognized the value of combining mental and physical exercise toward the development of the well-rounded individual. At Sacred Heart University, we encourage our students to join in spirited competition through intercollegiate or intramural athletics.

This past year we have added Division III football and lacrosse and women's Division II soccer to our athletic program. The University has made a major investment in time and resources to renovating its campus facilities. We have upgraded our soccer and baseball fields and, as part of our five-year Strategic Plan, we are committed to building a first-class physical education center in the near future.

Intercollegiate athletics at Sacred Heart University have been characterized by keen competition and good sportsmanship. We respect our opponents and are eager for each friendly athletic encounter. Again, welcome to the Sacred Heart University Gymnasium. And, as they said in ancient Greece, "Let the games begin."

With best wishes, I am,

Sincerely yours,

Anthony J. Cerner, Ph.D.  
President

# 1990-91 Pioneers



**Front row, from left: Damon Ferguson, Phil Howard, Todd Williams, Rob DuBose, Kevin Phillips, Milton Pettway, Lionel Coleman. Standing: Student Trainer Randall Diaz, Manager Jim Ryan, Assistant Coach Barry McLeod, Assistant Coach Ed Swanson, Lincoln Boulanger, Theo Gadsden, Robert Vaughn, Will Burke, Darrin Robinson, Head Coach Dave Bike, Strength Coach Matty Melisi, Trainer Mike Weild.**

## Matty Melisi's Fitness & Karate Forum



**Martial Arts • Fitness Programs • Boxing**

**Movie actor & stunt man \* Trainer of NFL/NBA stars  
Host of "Martial Arts With Matty Melisi" on Cable TV  
Consultant/trainer for SHU, Harding High basketball teams**

## JOSEPH GABRIEL

*Certified Public Accountant*

- Accounting & Bookkeeping Services
- Taxes - Preparation & Planning
  - Small Business Services
  - Computer Payroll Services

**CONTINUOUS SERVICE TO OUR  
CLIENTS FOR 50 YEARS**

1297 Park Ave., Bridgeport, CT  
367-7731

# Dave Bike

## Athletic Director, Head Coach

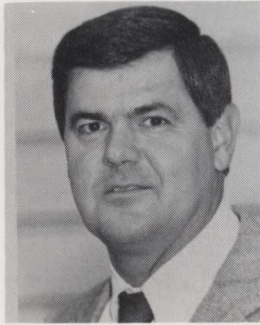

The most successful college basketball coach in New England is also the nicest.

Dave Bike seems to win games and friends with equal facility. Entering his 13th season as Sacred Heart University's athletic director and head coach, Bike's career record is a lustrous 260-109. His winning percentage of .705 is the highest among all active Division II coaches in the region and is 13th nationally. His friendships with fellow coaches, players, alumni, fans and others are too numerous to calculate.

Not only do Bike's SHU teams win games with uncommon frequency, they also win championships. One NCAA Division II national title (1986), five New England Regional crowns (the most recent in 1989) and four New

England Collegiate Conference championships are just some of his many achievements.

Bike's list of coaching accomplishments is extensive. From 1981 to '87, his Pioneers appeared in seven consecutive New England Regional championship games, a remarkable example of consistency at a high level of competition. The National Association of Basketball Coaches (NABC) selected him as National Coach of the Year in 1985-86. He is a three-time (1983, '84, '89) NECC Coach of the Year.

There is no disputing the highlight of his coaching career at Sacred Heart — at least thus far. In March of 1986, his greatest team became the first New England squad to capture the national NCAA Division II title, defeating talented Southeast Missouri, 93-87, in the championship game at the Springfield (Mass.) Civic Center. This well-balanced Pioneer team was led by All-America guard Roger Younger, Keith Johnson, Kevin Stevens, Travis Smith, Tony Judkins and Joe Jackson. Their record was a remarkable 30-4.

Bike's squads also win in-season tournament championships on a frequent basis, 14 in all over the past dozen seasons. And while team play is stressed, Pioneer players are frequent recipients of individual honors. Five of Bike's proteges have earned All-America designation, and there have been dozens of regional and conference honors.

As athletic director, the 43-year-old Bike oversees an expanded department



*As Athletic Director, Dave Bike has three additional sports to oversee: Football, men's lacrosse and women's soccer.*

which now embraces 11 varsity sports — six for men, five for women — and an extensive intramural program. Varsity football will make its debut on the NCAA Division III level next fall while women's soccer and men's lacrosse are new offerings in this academic year.

An exceptional athlete, the Bridgeport-born and -reared Bike caught for eight seasons (1965-72) in the Detroit Tigers' farm system, reaching the Triple-A level and appearing in spring training games with the parent Tigers. He was an All-New England and All-State basketball player at Notre Dame High School and an outstanding baseball player as well.

Bike's ties with Sacred Heart are many. He was a member of the University's third graduating class, receiving a B.A. in mathematics in 1969, and he was an assistant coach to his predecessor, J. Donald Feeley, in the school's first two varsity seasons, 1965-66 and '66-67. He has also taught math courses at the school.

Prior to returning to his alma mater as coach and athletic director in 1978, Bike spent four years as an assistant basketball coach at Seattle University, serving under his brother-in-law, Billy O'Connor.

Widely respected by his peers, Bike is a member of the NCAA Division II All-America Selection Committee and, until recently, served on the Eastern College Athletic Conference (ECAC) Executive Committee. This past year, he was presented the Doggie Julian Award for outstanding service by the New England College Basketball Coaches Association.

He resides in Durham with his wife, Judi, and their children, Kelly, 21; Amy, 18; Corey, 16, and Keith, 14.

### Bike's Ride

#### HIGHLIGHTS FROM A DOZEN SEASONS OF COACHING

1978-79	19-9	ECAC Division II-III championship
1979-80	15-12	Bridgeport Lions Club Classic 1st place
1980-81	20-9	NCAA New England Regional runnerup; Stonybrook (N.Y.) Budweiser Classic 1st place; SHU Holiday Classic 1st place.
1981-82	26-6	NABC New England Coach of the Year; NCAA New England Regional championship; New England College Basketball League championship; U. of Bridgeport Lions Club Classic 1st place; Hartwick Invitational 1st place
1982-83	27-5	NECC Coach of the Year; NCAA New England Regional championship; NECC championship; SHU Holiday Classic 1st place
1983-84	26-7	NECC Coach of the Year; Eastern Basketball Coach of the Year; ECAC Team of the Year; NCAA New England Regional championship; Keene State Tournament 1st place; Assumption Classic 1st place
1984-85	25-7	NCAA New England Regional runnerup; New Hampshire College Tournament 1st place
1985-86	30-4	NABC National Coach of the Year; NCAA Division II National Championship; ECAC Team of the Year; NECC championship; Concordia (N.Y.) Clipper Classic 1st place; SHU Holiday Classic 1st place; Mansfield (Pa.) State Invitational 1st place
1986-87	19-13	NCAA New England Regional runnerup — seventh straight year in the regional championship game; NECC championship
1987-88	16-13	10th straight winning season
1988-89	22-10	NECC Coach of the Year; NCAA New England Regional championship — SHU's seventh regional title
1989-90	15-14	Doggie Julian Award for outstanding service (New England College Basketball Coaches Association); 12th straight winning season; SHU's 500th victory; SHU Holiday Classic 1st place
<b>Totals:</b>	<b>260-109</b>	<b>(.705)</b>

# Start a Deep Relationship...



"I know it's important to share.  
But am I going off the deep end?  
All those delicious fillings! Okay,  
I'll share the fun, but do I really  
have to share my pizza?"



**1061 Boston Post Rd.  
Milford  
876-1160**

**2320 Black Rock Tpke.  
Fairfield  
372-2909**

**Main Street  
Stamford  
975-8468**

## Assistant Coaches



**BARRY McLEOD**

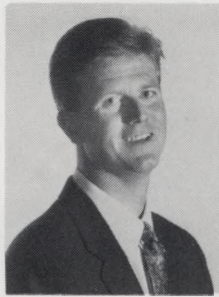

**ED SWANSON '89**

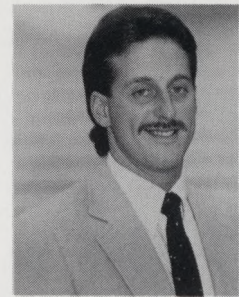

**MIKE WEILD**

## Trainer

## Basketball Support Staff



**HENRY KRELL**  
Vice President for  
Student Services



**ELIZABETH LUCKIE '85**  
Assistant  
Athletic Director



**NICK GIAQUINTO**  
Coordinator of  
Athletic Programs

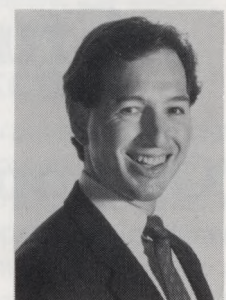

**DR. MICHAEL REDLER**  
Team Physician



**CHRIS JARVIS**  
Pioneer Club President



**JIM RYAN '94**  
Student Manager



**RICK FERRIS '91**  
Statistician

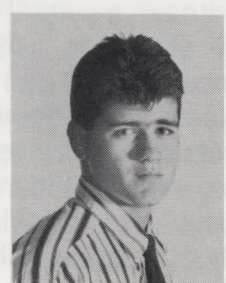

**RANDALL DIAZ '94**  
Student Trainer

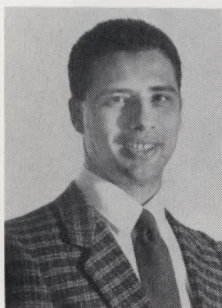

**MATTY MELISI**  
Strength Coach



**NANCY SALVATORE**  
Administrative Assistant

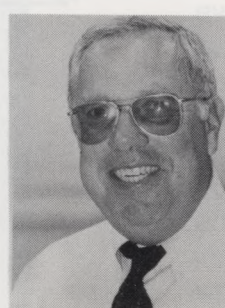

**MAYNARD TAYLOR**  
Public Address

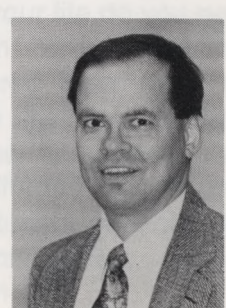

**RAY KURUC**  
Timekeeper

**Joel H. Eisenberg, M.D., P.C.**  
**Stuart C. Belkin, M.D., P.C.**

**Orthopaedic Medicine, Surgery and Care**

Joel H. Eisenberg, M.D.  
Stuart C. Belkin, M.D.  
Paul J. Hecht, M.D.  
Michael R. Redler, M.D.

4749 Main Street  
Bridgeport, Connecticut 06606  
(203) 374-4942







*The 25th anniversary celebration of Sacred Heart University varsity basketball last February brought together a strong representation of former players and coaches. Kneeling from left: Vince Howard, Tony Trimboli, Joe Sia, Joe Ganino, Billy Dean, Bill Tierney, Wally Hrabstock, Coach Ed Hall and sports publicist Barry James. Standing: Tony Judkins, Kevin Stevens, Adolph Ellis, Joe Jackson, Rudy Charles, Joe DePasqua, Steve Zazuri, Warren Gary, Keith Gatling, Bob Jenkins, Jake Moore, Joe Blacker, Dan Haines, Bruce Bernhard, Mike Koritko, Coach Don Feeley and current Coach and Athletic Director Dave Bike.*

## Celebrating excellence: 25 years of SHU basketball

Don Feeley, stylish and long-haired, was there. And so were Tony Trimboli, he of the long jump shot, and Joe DePasqua, he of the long frame.

Tony Judkins, the All-America forward with the All-American smile, returned. And so did Joe "Action" Jackson, co-captain of the 1985-86 national championship squad, and Wally Hrabstock, a stocky 5-foot-9 guard who played when few people heard of Sacred Heart University.

In all, 22 former SHU players, ex-coaches Feeley and Ed Hall and current Athletic Director and Coach Dave Bike received thunderous

applause from the near-capacity crowd that gathered in the SHU Box last February 17 to celebrate the 25th anniversary of men's basketball.

Bike presented each man a commemorative money clip in halftime ceremonies at the SHU-New Hampshire College game. Later, Chris Jarvis, president of the Pioneer Club, and Alumni Director Laurie Bellico surprised Bike with a gift - a portable television.

"It was a great night; it was good to be back," said Bill Tierney '67, who was a member of the Pioneers' squads in 1963-64 and 1964-65

when the program held club status.

Tierney's comments were echoed by many of the returnees, who savored the opportunity to greet and chat with former teammates and coaches, some of whom they had not seen in 20 years or more. When Feeley spotted Jake Moore, co-captain of the 1968-69 squad, in the gymnasium lobby, he walked over to embrace his captain.

Many former Pioneers, even those in their late 30's and early 40's, appeared trim and fit; they seemed capable of running a fast break or two. Indeed, several participated in the second annual Oldtimers game against the University of Bridgeport held the following weekend at UB.

Feeley, who spent much of 1989 as a consultant and coach with Egypt's national team, reflected on his 13 years as SHU's first varsity coach and athletic director. "Not every time in your life do you get to build a program from the beginning," he said. "Sacred Heart was very unique; it was like a whole family working together to make this thing go. All of the different departments - admissions, student services, athletics, the administration - working with a common goal.

"I thought (basketball) helped our academic image. It helped put the University on the map."

*Reprinted from the Spring 1990 issue of SHU News.*



*Athletic Director Dave Bike presents a commemorative money clip to Dan Haines '71 in halftime ceremonies at the Silver Anniversary basketball celebration last February. Haines was an outstanding guard on the early Pioneer teams, accumulating 1,649 points (15.9 average) and more than 500 assists over four seasons.*

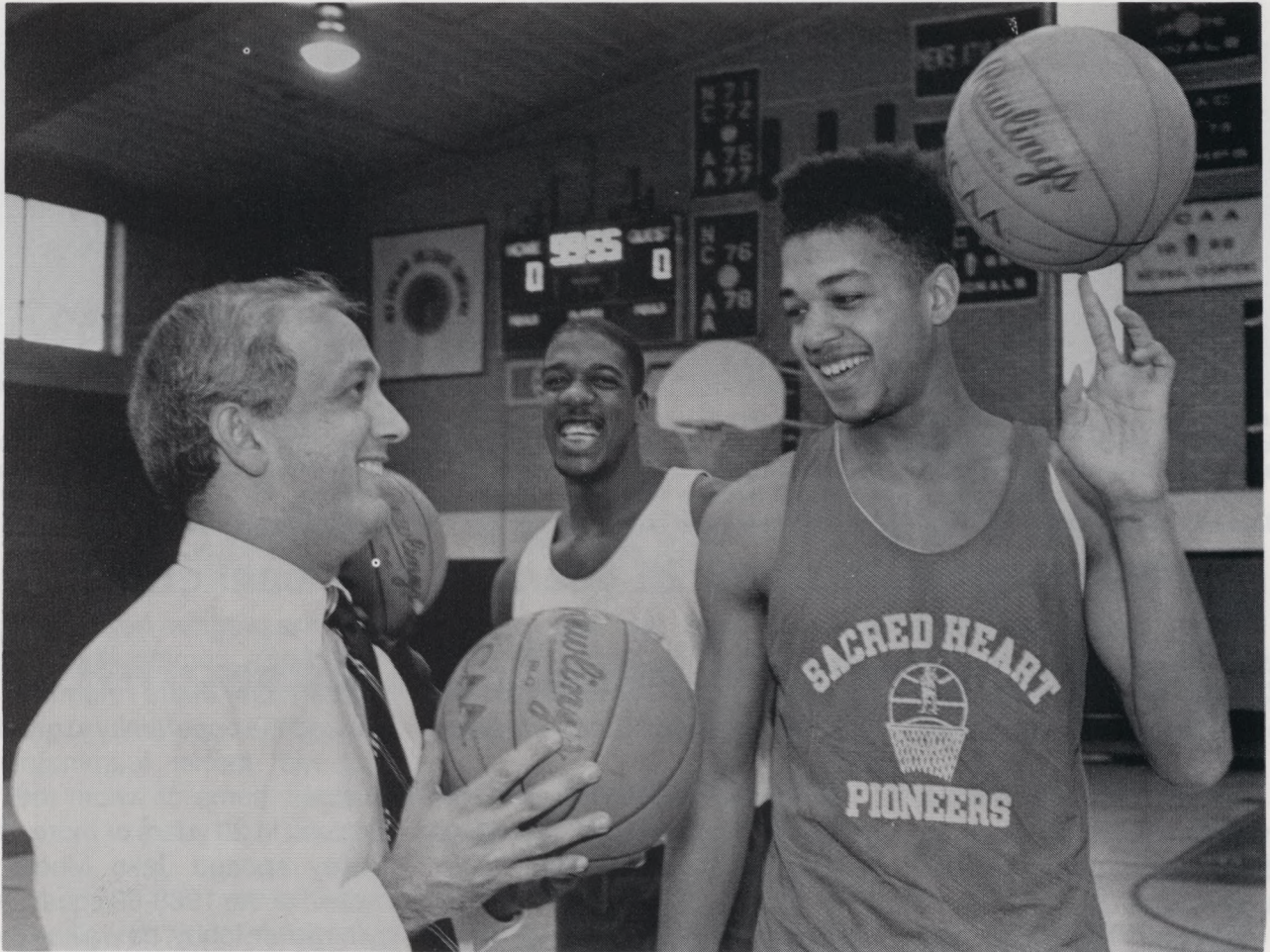

# GOOD LUCK PIONEERS

**Dr. Anthony J. Cernera  
President**

# Paging The Past

## Year - By - Year Records

Season	W	L	Pct.	Coach	Captain
1965-66	13	8	.619	Don Feeley	Dave Riehl
1966-67	12	12	.500	Don Feeley	Pete Jankovsky
1967-68	16	11	.593	Don Feeley	Jim Collins
1968-69	16	8	.667	Don Feeley	Jim Collins
1969-70	23	5	.821	Don Feeley	Jake Moore
1970-71*	22	6	.786	Don Feeley	Rich Pucciarello,
1971-72*	24	4	.857	Don Feeley	Bruce Bernhard
1972-73	17	11	.607	Don Feeley	Dan Haines
1973-74	14	13	.519	Don Feeley	Ed Czernota,
1974-75*	20	8	.714	Don Feeley	Bob Gers
1975-76	14	12	.539	Don Feeley	Ray Vyzas
1976-77**	28	4	.875	Don Feeley	Mark Walsh,
1977-78**	21	9	.700	Don Feeley	Kevin Castora
1978-79	19	9	.679	Dave Bike	Mark Walsh,
1979-80	15	12	.556	Dave Bike	Carl Winfree
1980-81*	20	9	.690	Dave Bike	Carl Winfree,
1981-82**	26	6	.813	Dave Bike	Tony Trimboli
1982-83**	27	5	.844	Dave Bike	Carl Winfree,
1983-84**	26	7	.788	Dave Bike	Tony Trimboli
1984-85*	25	7	.781	Dave Bike	Hector Olivencia,
1985-86***	30	4	.882	Dave Bike	Andre Means,
1986-87*	19	13	.594	Dave Bike	Chris Ogiste
1987-88	16	13	.552	Dave Bike	Joe DePasqua,
1988-89**	22	10	.688	Dave Bike	Cedric Cannon
1989-90	15	14	.517	Dave Bike	Greg Pritchett

\* NCAA Regional Tournament \*\* NCAA Regional Champions \*\*\* NCAA National Champions

## Pioneer All-Americans



**ED CZERNOTA**  
 • NABC, UPI, Converse All-America First Team 1971-72  
 • All-ECAC 1970-71, 1971-72  
 • All-New England 1971-72

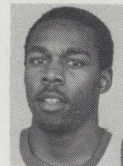

**KEITH BENNETT**  
 • NABC All-America First Team 1981-82, 1982-83  
 • NABC All-America Second Team 1980-81  
 • All-ECAC 1980-81, 1981-82, 1982-83  
 • All-New England 1980-81, 1981-82, 1982-83; Player of the Year 1981-82, 1982-83  
 • All-NECC 1981-82, 1982-83



**RAY VYZAS**  
 • NABC All-America First Team 1972-73  
 • All-ECAC 1972-73  
 • All-New England 1972-73

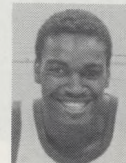

**RHONIE WRIGHT**  
 • NABC All-America Third Team, 1982-83  
 • All-ECAC 1982-83  
 • All-New England 1981-82 (2nd), 1982-83 (2nd)  
 • All-NECC 1981-82, 1982-83



**CARL WINFREE**  
 • NABC All-America Third Team 1976-77  
 • All-ECAC 1976-77  
 • All-New England 1975-76, 1976-77



**BILL BAYNO**  
 • NABC All-America Third Team 1984-85  
 • All-New England 1984-85  
 • All-NECC 1984-85

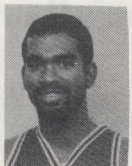

**HECTOR OLIVENCIA**  
 • NABC All-America First Team 1977-78  
 • NABC All-America Third Team 1976-77  
 • All-ECAC 1976-77, 1977-78  
 • All-New England 1976-77, 1977-78

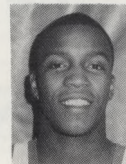

**ROGER YOUNGER**  
 • NABC All-America First Team 1985-86  
 • NABC All-America Second Team 1984-85  
 • All-ECAC 1983-84, 1984-85, 1985-86; ECAC North Player of the Year 1985-86  
 • All-New England 1983-84, 1984-85, 1985-86  
 • All-NECC 1983-84, 1984-85, 1985-86

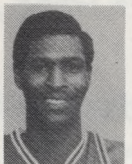

**ANDRE MEANS**  
 • NABC All-America First Team 1977-78  
 • NABC All-America Second Team 1976-77  
 • All-ECAC 1976-77, 1977-78  
 • All-New England 1976-77, 1977-78

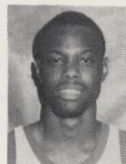

**TONY JUDKINS**  
 • NABC All-America Second Team 1988-89  
 • NABC All-America Third Team 1987-88  
 • All-ECAC 1987-88 (2nd), 1988-89  
 • All-New England 1987-88 (2nd), 1988-89  
 • All-NECC 1986-87 (2nd), 1987-88 (2nd), 1988-89

## Coaches' Cumulative Records

Coach	Seasons	W	L	Pct.	NCAA Tourn.			NCAA Titles		NECC Playoffs	
					No.	W-L	Pct.	Regional	Nat.	W-L	Pct.
Don Feeley	13	240	111	.684	5	6-8	.429	2	0		
Dave Bike	12	260	109	.705	8	16-7	.696	5	1	17-5	.773
<b>Totals</b>	<b>25</b>	<b>500</b>	<b>220</b>	<b>.694</b>	<b>13</b>	<b>22-15</b>	<b>.595</b>	<b>7</b>	<b>1</b>	<b>17-5</b>	<b>.773</b>



## 1985-86

## National Champions

*In 1985-86, Sacred Heart University became the first team from New England to capture the NCAA Division II national basketball championship. These Pioneers, who assembled a 30-4 won-lost record, were: Kneeling from left, co-captains Joe Jackson and Roger Younger. Standing: Manager Fred Ulbrick, Head Coach Dave Bike, Keith Rado, Keith Johnson, Tony Judkins, Kevin Stevens, Jim Regis, Keith Gatling, Ed Jurin, Travis Smith, Howie White and Assistant Coach Bob Jenkins.*



The Alumni Association Invites You to Celebrate

## Sacred Heart University's Silver Anniversary Basketball Team

Saturday, February 9, 1991

A memorable day-long salute to  
the all-time Pioneer All-Stars,  
the men who established a basketball dynasty.

**Doubleheader: Lowell vs. SHU**

**Women's Game: 2:30 p.m.**

**Men's Game: 4:30 p.m.**

- Special Halftime Ceremony During Men's Game
- Alumni Post-Game Reception, Buffet and Awards Program
- Music Provided by D.J.

*Watch for your invitation in the mail.*

For more information contact:

Laurie Bellico '88

Director of Alumni Relations

(203) 371-7861



# 1990-91 Sacred Heart University Cheerleaders



*Front from left: Amy Madison, Co-Captains Michelle Marcoux and Jennifer DeFelice, and Co-Coach Gina Brunetti. Center: Melissa Ramirez. Standing: Nick Genovese holding Lisa Gabor, Ebony Williams and Robert Novotny holding Christine Servido. Missing from photo: Tracey Festa, Sandy Kinane and Co-Coach Terri Tolson.*



They say you can't do it,  
but sometimes that isn't  
always true.

— Casey Stengel

*Good Luck to the Sacred Heart Pioneers*

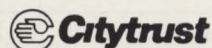

**BBSO INC.**  
4200 MAIN STREET  
BRIDGEPORT, CT 06606  
374-7172

**M. SCHNEIDER, INC.**  
990 MAIN STREET  
BRIDGEPORT, CT 06604  
333-3939

## JIMMY'S ARMY & NAVY

**BOJEST, INC.**  
NEWTOWN ROAD  
COMMERCE PLAZA  
DANBURY, CT 06810  
744-4147

**M.A.S., INC.**  
1019 ORANGE AVENUE  
WEST HAVEN, CT 06516  
934-2900

# All-Time Records

## INDIVIDUAL

<b>Points</b>			
Game —	Hector Olivencia	51 vs. AIC	12/10/77
Season —	Ed Czernota	902	1971-72
Career —	Keith Bennett	2,431	1979-83
<b>Scoring Average</b>			
Season —	Ed Czernota	32.2	1971-72
Career —	Ed Czernota	24.7	1969-72
<b>Field Goals</b>			
<b>Game —</b>			
	Hector Olivencia	21 vs. AIC	12/10/77
	Ray Vyzas	21 vs. Brandeis	12/28/72
	Ray Vyzas	21 vs. St. Michael's	1/10/72
Season —	Ed Czernota	301	1971-72
Career —	Hector Olivencia	997	1974-78
<b>Field Goal Percentage</b>			
Game —	Todd Williams	1.000 (11-11) vs. Stonehill	3/17/89
Season —	Kevin Kirby	.625 (115-184)	1969-70
Career —	Rhonie Wright	.581 (682-1173)	1979-83
<b>Three-Point Field Goals</b>			
Game —	Vince Howard	6 vs. Bridgeport	2/24/88
Season —	Travis Smith	46	1986-87
Career —	Sean Williams	108	1986-90
<b>Three-Point Field Goal Percentage</b>			
Game —	Vince Howard	.750 (6-8) vs. Bridgeport	2/24/88
Season —	Vince Howard	.534 (31-58)	1987-88
Career —	Vince Howard	.461 (54-117)	1987-89
<b>Free Throws</b>			
Game —	Tony Judkins	17 vs. Bridgeport	2/24/87
	Ed Czernota	17 vs. St. Anselm	2/1/72
Season —	Ed Czernota	176	1971-72
Career —	Rhonie Wright	478	1979-83
<b>Free Throw Percentage</b>			
Game —	Ed Czernota	1.000 (16-16) vs. Queens	2/21/70
Season —	Tony Trimboli	.876 (127-145)	1976-77
Career —	Rich Pucciarello	.812 (452-557)	1966-70
<b>Rebounds</b>			
Game —	Ed Czernota	29 vs. Tufts	2/7/72
Season —	Andre Means	516 (16.1 avg.)	1976-77
Career —	Ed Czernota	1,317 (15.7 avg.)	1969-72
<b>Blocked Shots</b>			
Game —	Jim Kelly	13 vs. Bridgeport	1/27/73
Season —	Jim Kelly	176	1972-73
<b>Assists</b>			
Game —	Bill Burke	19 vs. St. Michael's	1/10/72
Season —	Steve Zazuri	271 (8.2 avg.)	1983-84
Career —	Steve Zazuri	956 (7.7 avg.)	1980-84

## TEAM

<b>Wins</b>		
Season	30	1985-86
Consecutive	20	1976-77
Percentage	.882 (30-4)	1985-86
<b>Losses</b>		
Season	14	1989-90
<b>Points</b>		
<b>Game</b>		
	139 vs. Morse	1/26/66
	133 vs. St. Michael's	1/10/72
	131 vs. Waterbury UConn	2/5/66
	130 vs. Mercy	2/9/82
	130 vs. Lehman	1/9/70
Season	3016	1976-77
Scoring Average	98.7	1969-70
<b>Field Goals</b>		
<b>Made, Game</b>		
	62 vs. Morse	1/26/66
<b>Made, Season</b>		
	1238	1976-77
<b>Percentage, Game</b>		
	.688 (33-48) vs. Quinnipiac	2/16/85
<b>Percentage, Season</b>		
	.524 (1014-1934)	1980-81
<b>Three Point Field Goals</b>		
<b>Made, Game</b>		
	10 vs. Bridgeport	1/24/90
	10 vs. Bridgeport	2/24/88
<b>Attempts, Game</b>		
	24 vs. New York Tech	12/28/88
<b>Made, Season</b>		
	145	1987-88
<b>Attempts, Season</b>		
	382	1987-88
<b>Percentage, Game</b>		
	.769 (10-13) vs. Bridgeport	2/24/88
<b>Percentage, Season</b>		
	.388 (121-312)	1986-87
<b>Free Throws</b>		
<b>Made, Game</b>		
	41 vs. St. Rose	12/30/89
	41 vs. Brooklyn College	1/30/71
<b>Attempts, Game</b>		
	62 vs. St. Rose	12/30/89
<b>Made, Season</b>		
	644	1971-72
<b>Percentage, Game</b>		
	.968 (30-31) vs. S.E. Mass.	2/12/70
<b>Percentage, Season</b>		
	.750 (535-713)	1981-82
<b>Rebounds</b>		
Season	1581 (49.4 per game)	1976-77

## 1000 CAREER POINTS

1.	Keith Bennett	2,431 (20.3 avg.)	1979-83
2.	Hector Olivencia	2,317 (21.3 avg.)	1974-78
3.	Tony Trimboli	2,234 (19.8 avg.)	1973-77
4.	Rich Pucciarello	2,212 (21.5 avg.)	1966-70
5.	Carl Winfree	2,196 (20.2 avg.)	1973-77
6.	Roger Younger	2,153 (16.6 avg.)	1982-86
7.	Ed Czernota	2,075 (24.7 avg.)	1969-72
8.	Tony Judkins	2,009 (15.9 avg.)	1985-89
9.	Keith Johnson	1,871 (15.0 avg.)	1982-87
10.	Rhonie Wright	1,842 (15.7 avg.)	1979-83
11.	Ray Vyzas	1,808 (19.4 avg.)	1969-73
12.	Travis Smith	1,736 (13.5 avg.)	1983-87
13.	Dan Haines	1,649 (15.9 avg.)	1967-71
14.	Jim Collins	1,442 (15.0 avg.)	1965-69
15.	Bob Gers	1,406 (15.6 avg.)	1968-72
16.	Sean Williams	1,385 (12.8 avg.)	1986-90
17.	Greg Pritchett	1,335 (12.5 avg.)	1976-80
18.	Todd Williams	1,327 (15.3 avg.)	1987-
19.	Kevin Stevens	1,244 (13.8 avg.)	1984-87
20.	Rudy Charles	1,187 (10.6 avg.)	1978-81

## FRIENDS OF SACRED HEART BASKETBALL

Jim Abbott  
 Al and Mary Bike  
 Thomas F. Browne, Jr.  
 Mr. and Mrs. Alvin Clinkscales  
 Bill Dean  
 Epicurean Caterers  
 Attorney and Mrs. Roy H. Ervin  
 Assistant Attorney General Kenneth A. Graham  
 Tom and Marcy Hicks  
 Tim Kelly  
 Sheryl Madison  
 Gerald E. Malafrente  
 Notre Dame Bookstore  
 James D. Sabo

Sacred Heart Counseling Center  
 Sacred Heart Football Staff  
 Dom, Julie and Nick Savino  
 Tom Shalvoy  
 Probate Judge and Mrs. John Shannon  
 Mr. and Mrs. Robert P. Shea  
 Spear Funeral Homes  
 Standard Plumbing Supply Company  
 Marilyn and Frank Torre  
 Dr. and Mrs. Thomas J. Trebon  
 Fred Ulbrick  
 Michael Vacca  
 Witt, Fiala, Flannery and Associates

GOOD LUCK TO  
DAVE BIKE

## **Candelora's**

2067 Barnum Avenue  
Stratford, Ct. 06497  
375-2257 — 375-1896

**WOODY**

*General Electric Major Appliances  
Refrigerators, Stoves, Washers & Dryers*

*Microwaves, T.V.s*

*Kinkead Tub & Shower Doors*

*to fit all sizes of tubs & showers*

*over 400 doors in stock*



## 1990-91 Schedule

Month	Date	Opponent	Site	Time
November	Fri. 16	THE KING'S COLLEGE	Home	7:00
	Tue. 20	QUINNIPIAC	Home	6:00
	Sat. 24	STONEHILL	Home	2:00
	Tue. 27	Southampton (LIU)	Southampton, NY	5:00
	Thu. 29	Assumption	Worcester, MA	7:00
December	Tue. 4	NEW YORK TECH	Home	7:00
	Thu. 6	UNIVERSITY OF BUFFALO	Home	7:00
	Sat. 8	SOUTHAMPTON (LIU)	Home	3:00
	Tue. 11	MERCY	Home	7:00
	Sat. 15	Stony Brook	Stony Brook, NY	2:00
January	Wed. 9	*FRANKLIN PIERCE	Home	5:30
	Sat. 12	*KEENE STATE	Home	5:30
	Mon. 14	DOWLING	Home	7:00
	Wed. 16	*SOUTHERN CONNECTICUT	Home	5:30
	Sat. 19	*Lowell	Lowell, MA	5:30
	Wed. 23	*Bridgeport	Bridgeport, CT	5:30
	Sat. 26	*NEW HAMPSHIRE COLLEGE	Home	5:00
Wed. 30	*NEW HAVEN	Home	6:00	
February	Sat. 2	*Keene State	Keene, NH	1:00
	Wed. 6	* Southern Connecticut	New Haven, CT	5:30
	Sat. 9	*LOWELL (Homecoming)	Home	2:30
	Mon. 11	Dowling	Oakdale, NY	7:00
	Wed. 13	*New Haven	West Haven, CT	5:30
	Sat. 16	*New Hampshire College	Manchester, NH	2:00
	Wed. 20	* Franklin Pierce	Rindge, NH	5:30
	Sat. 23	*BRIDGEPORT	Home	5:00
Tue. 26	NECC 1st Round	Home Site	TBA	
March	Fri. 1	NECC Semifinals	Common Site	TBA
	Sat. 2	NECC Championship	Common Site	TBA

\* New England Collegiate Conference games

## Lady Pioneers' resurgence led by Swanson, Nicholls

### 1990-91 Lady Pioneer Roster

No.	Cl.	Pos.	Ht.	High School/Hometown	
12	*	Elaine Agosti	Jr. F-G	5-7	Notre Dame/Bridgeport, CT
14		Delvia Alexander	Fr. G	5-4	Lehman/New York, NY
10	*	Karen Bell	So. G-F	5-8	Platt Tech/West Haven, CT
20		Carol Brown	So. G	5-4	Norwalk, Norwalk, CT
34	*	Jennifer Dankulich	Jr. C	5-11	Notre Dame/Trumbull, CT
42	*	Kim Filia	So. G	5-8	St. Joseph's/Shelton, CT
40	*	Tisha Johnson	Jr. G	5-1	Cabrillo/Lompoc, CA
51		Michele Langevin	So. F	5-8	Central Cath./Norwalk, CT
24	**	Diane Nicholls	Sr. F-C	5-11	Cleveland, Reseda, CA
25		Alethia Osbourne	Jr. C	6-2	Bishop Loughlin/Brooklyn, NY
15		Julia Rembert	So. G	5-4	Kolbe Cath./Bridgeport, CT
11		Jennifer Sicignano	Fr. G	5-0	East Haven/East Haven, CT

\* Lettermen      \*\* Captain

Head Coach: Ed Swanson '89 (1st year)

Assistant Coach: Terri Stahl (New Haven '87)

Athletic Director: Dave Bike '69

Trainer: Mike Weild (Wright State '86)

Manager: Kerry Richardson '94

## 1990-91 Lady Pioneers



Front row, from left: Jennifer Sicignano, Julia Rembert, Tisha Johnson, Captain Diane Nicholls, Alethia Osbourne, Jennifer Dankulich, Elaine Agosti. Standing: Trainer Mike Weild, Head Coach Ed Swanson, Michele Langevin, Karen Bell, Kim Filia, Delvia Alexander, Carol Brown, Student Trainer Nicole Duback, Assistant Coach Terri Stahl.

# William G. Andrews, R.P.T. and Associates, P.C.

Physical Therapy and Athletic Rehabilitation

4749 Main Street  
Bridgeport, Connecticut 06606  
(203) 374-6674



# New England Collegiate Conference

## 1989-90 STANDINGS

	Conference		Overall	
	W-L	Pct.	W-L	Pct.
Bridgeport	11-3	.786	24-9	.727
New Hampshire College	10-4	.714	26-6	.813
Franklin Pierce	9-5	.643	17-11	.607
New Haven	9-5	.643	21-10	.677
Lowell	7-7	.500	13-15	.464
<b>SACRED HEART</b>	<b>5-9</b>	<b>.357</b>	<b>15-14</b>	<b>.517</b>
Keene State	4-10	.286	7-21	.250
Southern Connecticut	1-11	.083	8-22	.267

Post-Season Playoff Champion: New Hampshire College

## ALL-CONFERENCE TEAMS

### First Team

F-Todd Williams, Sacred Heart

F-Lambert Shell, Bridgeport

C-Kevin Calhoun, Franklin Pierce

G-Gary Battle, New Haven

G-Kirk Jackson, New Hampshire

Player of the Year Lambert Shell, Bridgeport

Coch of the Year Art Luptowski, Franklin Pierce

Rookie of the Year Darrin Robinson, Sacred Heart

### Second Team

F-Brian Smith, New Haven

F-Rich Radicioni, Southern Conn.

C-Dave Barry, Lowell

G-Brian Parath, Lowell

G-Tom Mair, Franklin Pierce

### Scoring Leaders

	G	Pts.	Avg.
Lambert Shell, Bridgeport	33	743	22.5
Kirk Jackson, New Hampshire	32	693	21.7
Brian Smith, New Haven	31	659	21.3
Gary Battle, New Haven	31	631	20.4
<b>Todd Williams, Sacred Heart</b>	<b>28</b>	<b>543</b>	<b>19.4</b>
Tom Mair, Franklin Pierce	28	531	19.0
Brian Parath, Lowell	27	512	19.0
Rich Radicioni, Southern Conn.	30	533	17.8

### Rebounding Leaders

	G	Reb	Avg.
Lambert Shell, Bridgeport	33	352	10.7
<b>Sean Williams, Sacred Heart</b>	<b>29</b>	<b>288</b>	<b>9.9</b>
Rich Radicioni, Southern Conn.	30	252	8.5
Dave Barry, Lowell	28	237	8.5
<b>Todd Williams, Sacred Heart</b>	<b>28</b>	<b>208</b>	<b>7.4</b>

### Assists Leaders

	G	Pts.	Avg.
Steve Ray, Bridgeport	33	385	11.7
Phil Valentin, Southern Conn.	29	168	5.8
Chris Tate, New Hampshire	32	184	5.8
<b>Sean Williams, Sacred Heart</b>	<b>29</b>	<b>160</b>	<b>5.5</b>
Howard Holley, Lowell	28	137	4.9



Darrin Robinson's accuracy from long range destroyed several opponents en route to a 22.7 scoring average and NECC Rookie of the Year honors.

“fortysomething?”

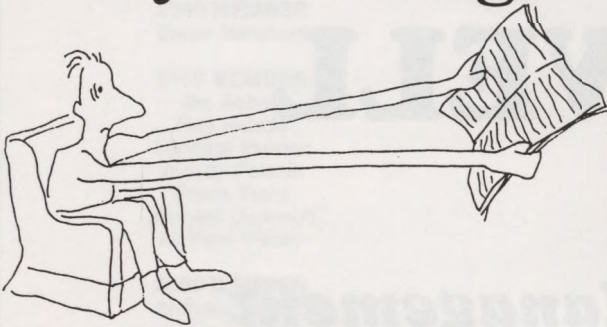

Eye Exams • Contact Lenses

**Family  
Vision Center**

Bridgeport  
333-2939

Stratford  
377-2020

Best of Luck

Pioneers

**Mike Usdanoff**

**GOOD LUCK PIONEERS**  
**For the 1990-91 Season**

**EAT WELL**  
**AND**  
**YOU WILL**  
**PLAY WELL**

***SHU Cafeteria Management***  
***Joe Petite - Alex Mizzoni***

## Snap Up College Football's Best Records Book

NCAA Football is the most comprehensive college football records book available.

From all-time team and individual records to this fall's schedules, NCAA Football is jammed with interesting facts and figures that will keep casual as well as insatiable college football fans entertained.

Published annually, NCAA Football contains Divisions I-A, I-AA, II and III statistical leaders, longest plays, all-time winningest teams, longest series totals, team colors and nicknames, all-America lists, attendance records, and much more.

Order this collectible before the first snap of the season.



## NECC Pre-Season Polls

MEN	
Team (First Place Votes)	Points
1) University of New Haven (4)	54
2) New Hampshire College (3)	53
3) University of Bridgeport (1)	51
4) Franklin Pierce College	45
5) Sacred Heart University	33
6) Keene State College	18
6) Southern Connecticut	18
8) University of Lowell	16

WOMEN	
Team (First Place Votes)	Points
1) University of Bridgeport (5)	58
2) New Hampshire College	52
3) Keene State College (3)	49
4) University of New Haven	38
5) University of Lowell	36
6) Franklin Pierce College	23
7) Southern Connecticut	21
8) Sacred Heart University	11



Payment must accompany all orders (check, money order, American Express or other major credit card). The NCAA will pay normal shipping, which may take several weeks for delivery. For first-class service, include an additional \$2 per book. Return this order form to NCAA Publishing, P.O. Box 7347, Overland Park, Kansas 66207-0347; or, call 913/339-1900 to place credit-card orders.

Price: \$7.95. Please send \_\_\_\_\_ copy(ies) of 1990 NCAA Football.

Name \_\_\_\_\_ Street \_\_\_\_\_

City \_\_\_\_\_ State \_\_\_\_\_ ZIP \_\_\_\_\_

Please indicate method of payment.  Check/Money Order  American Express  Other Major Credit Card  
NOTE: A minimum order of \$7 is required for purchases by credit card.

Credit card: \_\_\_\_\_ Exp. Date \_\_\_\_\_

Send me a free NCAA Sports Library catalog.

## 1989-90 Pioneer Club Roster

### LIFE MEMBER

Bob Shea

### VIP MEMBER (\$250)

Richard Percudani

### \$200 MEMBER

Bruce Bernhard

### \$150 MEMBER

Jim Abbott  
Ray Hvizdo  
Leonard Palmer  
Woody Polacik  
Frank Torre  
Michael Usdanoff  
Michael Vacca

### \$100 MEMBER

Anthony DeVito

### \$75 MEMBER

Robert G. Beattie  
Theresa Beattie  
Michael W. Carey  
Carolyn Castaldo  
Pat Castaldo  
Dave C. Christiansen  
Tony Coppola  
Drew Gagner  
Ken Graham  
Barbara N. Guenette  
Lee Guenette  
Chiqui Guiribitey  
Chris Jarvis  
Mark Kaufman  
Timothy Kelly  
Walter Kozlowski  
Henry Krell

Michael Kuruc  
Jim Langone  
Vic Liuzzo  
Jim Lonczak  
Robert Muise  
Pete Paolini  
John Pirog  
Tom Shalvoy  
Gina Stadt  
Jim Stadt  
William Stott  
Stan Szamatulski  
Ronald Szamatulski  
Wayne Twerian  
Ralph Ventricelli, Jr.

### \$50 MEMBER

Bill Bayno  
Al Bike  
Mary Bike  
John Croffy  
Virginia Croffy  
Clifford Harrison  
Joe Jackson  
Rich Pucciarello  
James Sabo  
Marilyn Torre

### \$25 MEMBER

Mark Balakier  
Laurie Bellico  
Judi Bike  
Sharon Brown  
Thomas Browne, Jr.  
Marian Calabrese  
Al Clinkscales  
Peggy Clinkscales  
John Cunningham

Paul Danick  
Lorraine Duclos  
Keith Gatling  
George Handza  
John Hoydic  
Anthony Judkins  
Ray Kuruc  
Sheryl Madison  
Dr. John Mahar  
Kenneth Marzik  
Paul McCormick  
Edwin Merritt  
Gustave Meyers, III  
Bill Mosseau  
Dorothy Palmer  
Mayra Quiles  
Lou Saccone  
Kelly Saunders  
Isabel Shea  
Mary Lou Skarzynski  
Helen Slossar  
Joseph Slossar  
Kevin Stevens  
Kathy Sulzycki  
Maynard Taylor  
Jeri Thennes  
Fred Ulbrick  
Howard White  
Joseph Wynne

### \$15 MEMBER

Don Boudreau  
Joe DePasqua  
Judith Filipek-Rittaler  
Angela M. O'Connor  
William F. O'Connor  
John Shannon

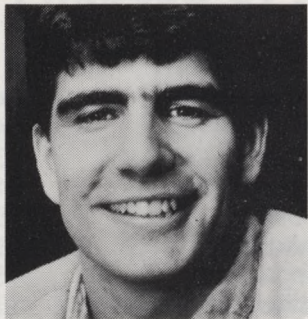

**"I like the tuition"**

*Al Paolozzi, Class of '91*



**"I like the attention"**

*Christine DeRosa, Class of '91*

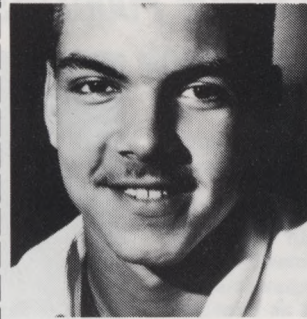

**"I like the faculty"**

*Craig Reeves, Class of '92*



**"I like the atmosphere"**

*Lucy Vicencio, Class of '93*

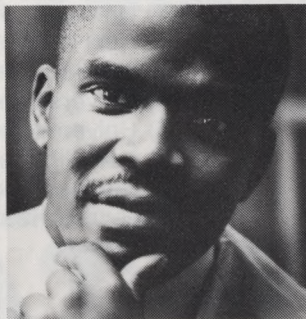

**"I like the challenge"**

*Elijah Finley, Class of '92*



**"I like the location"**

*Simona Culet, Class of '92*

## There's a lot to like about Sacred Heart University

For some it's the small class sizes, the personal attention. For others it's our convenient and secure location and our flexible scheduling policies. For many it's the faculty and friends. For all, it's the quality of education and the singular spirit that sets Sacred Heart University apart.

If you're considering full-time, part-time or post-graduate education, you owe it to yourself to investigate Sacred Heart University. Call us at 1-800-333-8934, or come by for a visit. Sacred Heart University is located in a lovely residential area in the town of Fairfield, Connecticut, just off the Merritt Parkway at Exit 46 or 47.



**SACRED  
HEART  
UNIVERSITY**

**1-800-333-8934**

SACRED HEART UNIVERSITY, 5151 PARK AVENUE  
FAIRFIELD, CONNECTICUT 06432-1000

***Where personal attention leads to personal achievement***

### Pace University Setters

No	Name	Cl	Pos	Ht	Wt	Hometown
10	Stephen Fagan	Jr.	G	5-7	145	Staten Island, NY
14	Mike Marzette	Fr.	G	5-7	140	Bronx, NY
15	Jon Deeb	So.	G	5-10	165	Sparta, NJ
21	John Famolari	Jr.	G	6-2	185	Clarksburg, NJ
23	Chris Brown	Sr.	F	6-7	219	Jersey City, NJ
25	Bert Brisbane	Jr.	F	6-4	205	Trinidad, W.I.
30	Craig Crichlow	Sr.	C/F	6-7	205	Bronx, NY
31	Matt Baldini	Jr.	G	6-2	180	Hillsdale, NJ
32	James Taylor	Sr.	F	6-5	200	Brooklyn, NY
33	Glenn Passmann	Sr.	F	6-5	215	Castleton, NY
34	Matt Santamauro	Jr.	G	6-3	205	Staten Island, NY
41	Herbie Behan	Jr.	C/F	6-6	240	Drogheda, Ireland
44	Donnell Collier	Fr.	F	6-4	220	Staten Island, NY
45	Keith Jaklitsch	Jr.	C/F	6-5	220	Lindenhurst, NY

**Athletic Director:** Chris Bledsoe  
**Head Coach:** Darrell Halloran (8th season, 101-85)  
**Assistant Coaches:** John Byrne, Mike Eisenberg, Mark Wiseman  
**Captains:** Chris Brown, Craig Crichlow

### Adelphi University Panthers

No	Name	Cl	Pos	Ht	Hometown
12	David Wilks	Jr.	G	6-1	Inwood, NY
13	Bart Pippen	So.	G	5-11	Hollis, NY
14	Marion Jenkins	So.	C	6-8	St. Albans, NY
15	Eric Neunzig	So.	F	6-6	Port Jervis, NY
21	Chris Garner	Sr.	G	6-3	Edgewater Park, NJ
22	Curtis Wilson	Sr.	G	6-1	Linden, NJ
23	Joe Thornton	So.	F	6-3	Hempstead, NY
24	Eugene Marquadt	Jr.	F	6-5	Rockville Centre, NY
25	Jay Hospodarek	Fr.	G/F	6-1	Glendale, NY
30	Joe Swenton	So.	F	6-6	North Syracuse, NY
31	Josh Levine	So.	G/F	6-3	Long Beach, CA
32	John Waller	Sr.	G/F	6-5	Bronx, NY
33	Malcolm Dowdy	Sr.	G	6-3	Mt. Vernon, NY
55	Aaron Dare	Jr.	F	6-7	Albany, NY

**Athletic Director:** Robert E. Hartwell  
**Head Coach:** Jim O'Connor (3rd season, 31-23)  
**Assistant Coaches:** Bill Maranz, Ed Ryder, Jim Pitman, Rich Grady  
**Captains:** Malcolm Dowdy, Chris Garner, John Waller, Curtis Wilson

### Teikyo Post Eagles

No	Name	Cl	Pos	Ht	Wt	Hometown
12	Brian Murphy	So.	G	6-1	185	Waterbury, CT
14	Victor Perry	Fr.	G	5-8	155	Watertown, CT
15	Keith Jordan	So.	G	5-10	150	Waterbury, CT
20	Paul Sullivan	Fr.	G	5-11	140	Waterbury, CT
22	Sean Fitzgerald	Fr.	F	6-4	170	Bristol, CT
24	Michael Mallory	Sr.	G	6-0	160	Waterbury, CT
32	Jeffrey Randall	Sr.	F	5-11	180	Nassau, Bahamas
33	Julian Sawyer	Sr.	F	6-1	185	Nassau, Bahamas
42	George Vanvalkenburg Jr.	Fr.	F	6-5	200	Beacon Falls, CT
44	Craig Drezek	So.	F	6-5	180	Meriden, CT
52	Chris Psaute	So.	F	6-6	180	North Haven, CT
54	Michael Shortell	Sr.	F	6-6	225	Ansonia, CT

**Athletic Director:** William S. Jeffress  
**Head Coach:** Robert Freeman (4th season, 30-70)  
**Assistant Coach:** David Kalach

### SHU Facts

**Location:** 5151 Park Avenue, Fairfield, CT 06432-1000  
**President:** Dr. Anthony J. Cernera  
**Enrollment:** 3,500 undergraduates  
**Founded:** 1963  
**Athletic Affiliations:** National Collegiate Athletic Association (NCAA)  
 Eastern College Athletic Conference (ECAC)  
**Conference:** New England Collegiate Conference (NECC)  
**Nickname:** Pioneers  
**Colors:** Scarlet & White  
**Homecourt/Capacity:** SHU Gymnasium/1,200  
**Athletic Director:** Dave Bike '69  
**Men's Basketball Coach:** Dave Bike '69  
**Assistant Athletic Director:** Elizabeth Luckie '85  
**Coordinator of Athletic Programs:** Nick Giaquinto (Connecticut '80)  
**Assistant Men's Basketball Coaches:** Barry McLeod (Centenary '76)  
 Ed Swanson '89  
**Director, Sports Medicine:** Mike Weild (Wright State '86)  
**Director, Sports Information:** Don Harrison  
**Telephone:** (203) 371-7970 Ext. 108  
**Fax:** (203) 371-7889

## SACRED HEART UNIVERSITY MEN'S BASKETBALL ROSTER - 1990-91

No	Name	CL	POS	HT	WT	High School	Hometown
12	*Lincoln Boulanger	So.	G	5-11	175	LaSalle	New York, NY
44	Will Burke	So.	F	6-7	200	Monroe-Woodbury	Central Valley, NY
15	*Lionel Coleman	So.	F	6-5	190	Haddonfield	Glassboro, NJ
33	*Rob DuBose	Sr.	C	6-8	180	West Haven	New Haven, CT
34	Damon Ferguson	Fr.	F/C	6-7	220	Maine Central Inst.	Wolcott, CT
52	Theo Gadsden	Fr.	F/G	6-4	185	Brandeis	New York, NY
11	*Phil Howard	Jr.	F/G	6-5	190	Norwalk	Norwalk, CT
32	*Milton Pettway	Sr.	G	5-11	200	Kolbe Cathedral	Bridgeport, CT
22	*Kevin Phillips	Sr.	G/F	6-5	190	Law	Milford, CT
20	*Darrin Robinson	So.	G	6-1	175	Central	Bridgeport, CT
50	Rob Vaughn	Fr.	F/G	6-4	175	St. Thomas More	Mount Union, PA
42	*Todd Williams	Sr.	F	6-4	190	West Haven	West Haven, CT

\* Lettermen

**Head Coach:** Dave Bike '69 (13th, 260-109, .705)  
**1989-90 Record:** 15-14, NECC 5-9  
**Assistants:** Barry McLeod (3rd), Ed Swanson '89 (2nd)  
**Athletic Director:** Dave Bike

**Statistician:** Rick Ferris '91  
**Manager:** Jim Ryan '94

# Good Luck Pioneers

## Let's get back on top again.

### 1990-91 Men's Basketball Schedule

<b>November</b>	<b>Opponent</b>	<b>Site</b>	<b>Result/Time</b>
Fri. 16	College of St. Rose	Albany, NY	L, 85-110
Tue. 20	QUINNIPIAC	Home	L, 65-75
Sun. 25	St. Anselm	Manchester, NH	L, 62-105
Tue. 27	Southampton (LIU)	Southampton, NY	W, 99-61
Fri. 30	Husson (Bankers Classic)	Bridgeport, CT	W, 83-76
<b>December</b>			
Sat. 1	Concordia (Bankers Classic)	Bridgeport, CT	L, 91-96
Wed. 5	PACE	Home	8:00
Fri. 7	TEIKYO POST	Home	8:00
Sun. 9	ADELPHI	Home	3:00
Sat. 15	C.W. POST	Home	7:30
Fri. 21	STONEHILL	Home	7:30
<b>January</b>			
Fri. 4	New York Tech	Old Westbury, NY	5:30
Sun. 6	Assumption	Worcester, MA	8:00
Wed. 9	*FRANKLIN PIERCE	Home	7:30
Sat. 12	*KEENE STATE	Home	7:30
Wed. 16	*SOUTHERN CONNECTICUT	Home	7:30
Sat. 19	*Lowell	Lowell, MA	7:30
Wed. 23	*Bridgeport	Bridgeport, CT	7:30
Sat. 26	*NEW HAMPSHIRE COLLEGE	Home	7:00
Wed. 30	*NEW HAVEN	Home	8:00
<b>February</b>			
Sat. 2	*Keene State	Keene, NH	3:00
Wed. 6	*Southern Connecticut	New Haven, CT	7:30
Sat. 9	*LOWELL (Homecoming)	Home	4:30
Wed. 13	*New Haven	West Haven, CT	7:30
Sat. 16	*New Hampshire College	Manchester, NH	4:00
Wed. 20	*Franklin Pierce	Rindge, NH	7:30
Sat. 23	*BRIDGEPORT	Home	7:00
<b>March</b>			
Sat. 2	NECC 1st Round	Home Site	TBA
Fri. 8	NECC Semifinals	Common Site	TBA
Sat. 9	NECC Championship	Common Site	TBA

\* New England Collegiate Conference games

# Student Government

# 1990