

THIRTY-EIGHTH  
*Commencement*

MAY 2004



SACRED HEART UNIVERSITY

# GRADUATE COMMENCEMENT

*The Fifteenth of May  
Two Thousand and Four  
One O'Clock  
Fairfield, Connecticut*



SACRED HEART UNIVERSITY



# Board of Trustees

## *Chair*

Most Reverend William E. Lori, S.T.D.

## *Vice Chair*

Christopher K. McLeod

## *Secretary*

Robert L. Julianelle, J.D.

## *Treasurer*

James J. Costello

Howard J. Aibel, Esq.

Mary-Ann Bunting, C.F.P.

Anthony J. Cernera, Ph.D.

William J. Conaty

Michael C. Dailey '75

Kris E. Durmer, Esq.

Armand R. Fabbri, Jr.

Mark E. Freitas

Rev. Msgr. William A. Genuario, P.A., J.C.D.

Michael J. Kinney '72

Paul W. MacAvoy, Ph.D.

Robert J. Matura

Fred J. Meyer

William E. Mitchell

James T. Morley, Jr.

William V. Roberti '69

Joseph D. Roxe

Lois G. Schine

Jeffrey A. Sonnenfeld, D.B.A.

Lloyd P. Stauder

Egide Thein

Rev. Msgr. Kevin W. Wallin

Rev. Msgr. Francis C. Wissel, D. Min.

# Board of Trustees Emeriti

## *President Emeritus*

Thomas P. Melady, Ph.D.

Prescott S. Bush, Jr.

J. Edward Caldwell, J.D.

David E. A. Carson

A. Joan Connor

Victor R. Coudert, Jr.

Robert Delaney, L.L.B., C.P.A.

Lester J. Dequaine, L.L.B.

Fred Frassinelli, Jr.

Charles M. Grace

Romelee Howard, M.D.

Robert W. Huebner

Thomas L. Kelly

John McGough

Manning Pattillo, Ph.D.

Gloria Paul

Ralph L. Rossi

Robert D. Scinto, '71

Carmen A. Tortora, Sr.



## Mr. William E. Mitchell

*President, Ed Mitchell, Inc., and University Trustee*

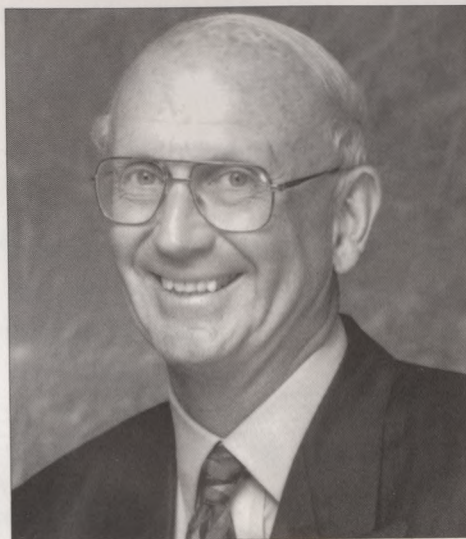

The Mitchell family business has done what few businesses and almost no families have been able to do successfully. This nationally respected men's and women's clothier has become an American icon. A hugely successful retailer, it is the envy of the industry. And more unusual, it has managed to attract and absorb the talents of three generations of the Mitchell Family, who work with surprising harmony and interdependence.

A 1961 graduate of Staples High School in Westport, Bill Mitchell earned a bachelor's degree in History at Juniata College in Pennsylvania. Cut from the same cloth as his father Edwin, who founded the company in 1958, he learned the ropes the way every Mitchell has since then: by doing it all. His business creed has never varied: Provide top-quality merchandise in an atmosphere of absolute commitment to the customer. Indeed, the Mitchells' focus on customer ser-

vice has become a national model of business practice.

Today, Bill Mitchell is president of Ed Mitchell, Inc., where he concentrates on the Mitchell family presence in the Westport store and represents the family in the larger community. The role of ambassador fits him and his brother Jack so well, in fact, that the Mitchell name conjures up images of good works almost as quickly as it does elegant clothing. The family's dedication to such institutions as the Near & Far Aid Association, Staples High School, the YMCA, and the Inner City Foundation is legendary. A deacon of the Saugatuck Congregational Church, he has thrown himself into a new effort with typical enthusiasm and energy as a leader in the Sacred Heart University Board of Trustees. This year's Discovery Awards Dinner, which he cochaired, raised a record \$350,000, so that young people could enjoy some of the same opportunities that contributed to his own success.



# Program

*Processional*

Donald W. Brodeur, Ph.D.  
*Professor of Psychology  
Mace Bearer and Marshal*

*Words of Welcome*

Thomas V. Forget, Ph.D.  
*Vice President for Academic Affairs*

*National Anthem*

Brianne J. O'Sullivan  
*Class of 2004*

*Invocation*

Jeanne Peloso, Ph.D.  
*Assistant Professor of Education*

*Faculty Greeting*

Domenick Pinto, M.S.  
*Chair and Associate Professor of Computer Science*

*Graduate Student Address*

Lauren Vihrachoff  
*MS-PT Class of 2004*

*Conferral of Honorary Degree*

Anthony J. Cernera, Ph.D.  
*President, Sacred Heart University*

**William E. Mitchell**

Citation read by Peter Maresco, Ph.D.  
*Assistant Professor of Management*  
Hood vested by Mark E. Freitas, *Trustee*

*Commencement Address*

**William E. Mitchell**  
*President, Ed Mitchell, Inc., and University Trustee*

*Presentation of Candidates for Graduate Degrees*

*Reading of the candidates' names by Department Chairs or their representative*

Claire J. Paolini, Ph.D.  
*Dean of the College of Arts and Sciences*

Stephen M. Brown, Ed.D.  
*Dean of the College of Business*

Patricia W. Walker, Ed.D.  
*Dean of the College of Education and Health Professions*

Nancy L. Sidoti, M.A.T.  
*Interim Dean of University College*

*Conferral of Degrees and Presentation of Diplomas*

Anthony J. Cernera, Ph.D.

*Alma Mater*

*Benediction*

Rev. Andrew J. Garavel, S.J., Ph.D.  
*Campus Minister, Affiliate Instructor of English*

*Recessional*



# Alma Mater

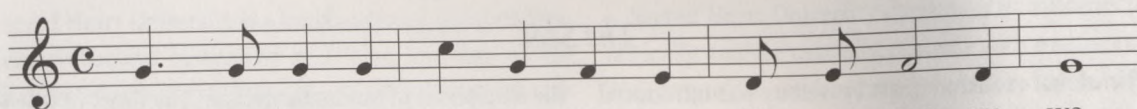

1. Hail to thee, our Al - ma Ma - ter, Pi - o - neers are we.  
2. Al - ma Ma - ter, grant us wis - dom, Heart and mind re - new.

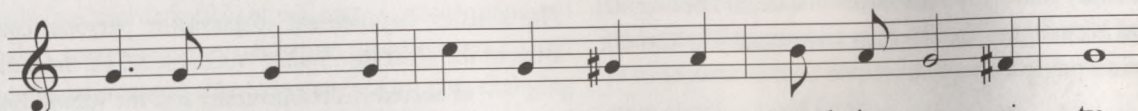

1. Sa - cred Heart's proud sons and daugh - ters Stand in u - ni - ty.  
2. Love and Truth, her guid - ing vi - sion. Hail to S - H - U.

## CHORUS

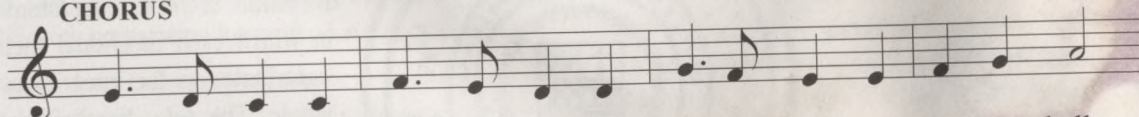

Swell the cho - rus, praise her glo - ry, On our fields and in these halls.

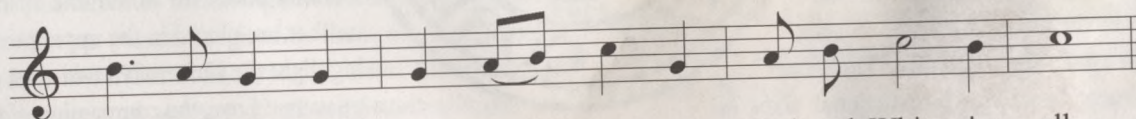

Loy - al hearts pro - claim her — sto - ry. Red and White o'er all.

Copyright 1998, Sacred Heart University, Fairfield, CT 06825-1000.  
Words: Ralph L. Corrigan *et al.* Music: Margaret A. Palliser, OP.  
All rights reserved.

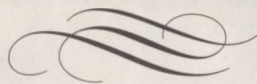

## Music

Nutmeg Brass

Commencement Choir

*under the direction of*

Margaret A. Palliser, OP, S.T.D.

*Assistant Vice President for Mission*

*Director, Center for Mission Education and Reflection*



# University History

## The Seal

*The official seal* of Sacred Heart University was introduced on July 22, 1963. It was designed by Frank Sullivan, an art teacher in New Jersey. Sullivan had been commissioned to design the seal by his friend, Dr. Maurice J. O'Sullivan, Sacred Heart University's first academic dean. The original pen and ink hangs in the diocesan museum at The Catholic Center in Bridgeport.

*The original seal consists of a shield*, a surrounding wreath of hearts and flowers, and the inscription "Universitas Sacri Cordis" in large letters on the outside of the seal and "Dioecesis Bridgeportensis, 1963" on the inner circle.

*The shield consists of a dexter* — the right-hand side of a shield (the left as seen by the viewer) — and a sinister, the left-hand side of a shield. The dexter impalement bears the jurisdictional arms of the Diocese of Bridgeport. The bridge above waves of flowing water affords an apt expression of the name of the diocese that encompasses Fairfield County, Connecticut, where Sacred Heart University is located. The bridge represents service, which forges strong bonds of understanding and unity between diverse constituencies, while the vivifying water symbolizes the "port" by which new knowledge and ideas energize the scholars who commit themselves to

the disciplines of academic inquiry. The Cross of Our Faith above the bridge dignifies the other symbols and identifies the University as a community that celebrates the richness of the Catholic intellectual tradition.

*The sinister impalement* displays the personal coat of arms of the Most Rev. Walter W. Curtis, S.T.D., the founder of Sacred Heart University and the second Bishop of the Diocese of Bridgeport. The central checkered bar, taken from the Curtis family coat of arms, suggests the collaborative nature of the learning community in which each individual member contributes to the integrity of the whole. The two diamond-shaped lozenges, taken from the Costello family shield to honor the Bishop's mother, are placed in the upper portion to highlight the University's two most precious treasures: Love, the compassion of God as symbolized in the Sacred Heart of Jesus, and Truth, the goal of all scholarly activity. The University shield also honors Mary, the Seat of Wisdom, by including the crescent moon, which is the symbol of Our Lady under the title of the Immaculate Conception, chosen to signify the years that Bishop Curtis spent as a professor of moral theology at Immaculate Conception Seminary.



## The Name

Sacred Heart University was founded in 1963 by the Most Rev. Walter W. Curtis, S.T.D., the second Bishop of the Diocese of Bridgeport, to provide an institution of higher education that would serve the needs of the people of the diocese and region, regardless of their sex, race, creed or religion.

In October 1962, Bishop Curtis announced both the plan to open a college the following September, and its name, "Sacred Heart." The choice of name had a dual origin: it was the name of the Bishop's first pastorate in Bloomfield, N.J., and was a pledge from the Bishop attesting to the value of such an institution.



## *The Mission*

Sacred Heart University is a coeducational, independent, comprehensive institution of higher learning in the Catholic intellectual tradition whose primary objective is to prepare men and women to live in and make their contributions to the human community.

The University aims to assist in the development of people who are knowledgeable of self, rooted in faith, educated in mind, compassionate in heart, responsive to social and civic obligations, and able to respond to an ever-changing world. It does this by calling forth the intellectual potential of its students, nurturing each one's spiritual and moral growth, and deepening in them a sense of social responsibility. The University is committed to combining education for life with preparation for professional excellence.

Sacred Heart University is Catholic in tradition and spirit. As a Catholic university, it seeks to play its appropriate role in the modern world. It exemplifies in its life the Judeo-Christian values of the God-given freedom and dignity of every human person. Inspired by the ecumenical spirit of the Second Vatican Council, Sacred Heart University welcomes men and women of all religious traditions and beliefs who share its concerns for truth, scholarship, the dignity of the human person, freedom, and the betterment of human society. It values religious diversity as enhancing the University community and creating opportunities for dialogue in the common search for truth. Through its curricular and co-curricular activities and campus ministry programs, the University provides the context in which students have the opportunity to appropriate in a critical fashion their own religious traditions.

Sacred Heart University challenges its students to think critically, analyze carefully, evaluate with a sense of justice and proportion, and convey conclusions in an intelligible and articulate fashion. The University provides the environment in which its students can develop the aesthetic dimension of life by nurturing their abilities to imagine, create and appreciate. It assists students to acquire a rich understanding of their own cultural and family heritages so as to assume their responsibilities as conveyors and creators of culture and family.

As a community of teachers and scholars, Sacred Heart University exists for the pursuit of truth. It joins with other colleges and universities in the task of expanding human knowledge and deepening human understanding. It encourages and supports the scholarly and artistic work of its faculty and students. Further, it has a responsibility to share its resources and its special gifts and talents for the betterment of the human community. All members of the University community are strongly encouraged to participate in the wider community through service to others, especially the poor.

From its founding, the University has been recognized for its caring approach to students. This approach expresses the University's belief that each student is born with a unique set of qualities and skills. It respects the personal and academic freedom of each of its members while at the same time fostering a genuine experience of community. By so doing, it creates the environment in which each person in the University shares in common goals and a common commitment to truth, justice and concern for others.

## *The Mace*

During the Middle Ages, the wood mace clad in metal was an effective weapon in battle, but as newer and more powerful military arms developed, it was transformed into a symbol of dignity and authority.

The earliest ceremonial maces were borne by bodyguards of 12th century English and French kings; by the end of the 16th century, they were used widely by officials of English cities and towns. Today, the use of the ceremonial mace is found in the British House of Parliament, carried

before ecclesiastical dignitaries and in university and college commencements and convocations.

The Sacred Heart University Mace traditionally is carried by the senior tenured faculty member and represents the President's responsibility as the chief academic and administrative officer of the University. Commissioned by President Anthony J. Cernera, Ph.D., to mark the University's 25th commencement, the mace is made of rosewood, mahogany, walnut and bronze.



## Academic Dress

Tradition holds that the cap and gown were first used in ancient Greece when only youths of wealthy parents or those with patrons attended school. The wise teachers of the time believed that fine clothing and jewels should not be worn by the scholar but rather, that the scholar should wear the garments of the worker.

In the United States, the gown commonly worn for both the associate's and bachelor's degrees has pointed sleeves (with a slit for the arm). It is designed to be worn closed. The gown for the master's degree has an oblong sleeve, open at the wrist. The gown for the doctoral degree has bell-shaped open sleeves. All gowns are black and without trimming with the exception of the doctoral gown, which normally is trimmed with velvet, has three bars or chevrons on the sleeves and may be in distinctive color(s) governed by the school granting that degree. The master's and doctoral gowns may be worn open.

Upon graduation, students of old carried a mortarboard showing them to be masons of the future destined to build

empires or cities or fountains of wisdom on the firm foundation of knowledge. To this day, graduates wear mortarboard caps and gowns, symbolizing that they are builders of the future.

The history of the hood, with which degree recipients are invested, dates back to 13th century England. Whether its origin is ecclesiastical or secular has never been settled. Hoods are two-and-one-half feet long for the associate's, three feet for the bachelor's, three-and-one-half feet for the master's and four feet for the doctor's degree. The hood is lined with the colors of the institution — red and white, in the case of Sacred Heart University. The color of the trim indicates the academic degree — white for arts, letters and humanities (B.A.), golden yellow for science (B.S.).

The hoods of those with graduate degrees, as well as the tassels on the mortarboards of the undergraduates, are often in the color associated with the academic field of specialization, as follows:

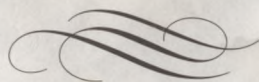

White  
*Arts, Letters  
and Humanities*

Drab  
*Business*

Light Blue  
*Education*

Brown  
*Fine Arts*

Purple  
*Law*

Crimson  
*Media Studies*

Pink  
*Music*

Apricot  
*Nursing*

Dark Blue  
*Philosophy*

Teal  
*Physical Therapy*

Golden Yellow  
*Science*

Citron  
*Sociology, Social Work  
and Criminal Justice*

Scarlet  
*Theology  
Religious Studies*



# *Graduate Academic Awards*

## *College of Arts and Sciences*

### *Department of Chemistry*

Medal of Excellence

Christopher J. Mach

### *Department of Computer Science and Information Technology*

Academic Excellence

Aiza Ikhaanahoyo

Medal of Excellence

Paul B. Sideleat

Outstanding Master's Project

Darren Stone

## *College of Business*

### *Department of Business Administration*

Academic Excellence

Daniel W. Bartolucci

Medal of Excellence

Mary Louise DeRosa

Dean's Leadership

Mary Louise DeRosa

Academic Excellence

Peter A. Duro, Jr.

Academic Excellence

Thomas Folchick

Academic Excellence

Tracey Hydeck

Academic Excellence

Julie LaManna

Academic Excellence

Susan J. Lamb

Academic Excellence

Bonnie M. Leavy-Mello

Dean's Leadership

Adrian J. Little

### *Health Systems Management*

Academic Excellence

Elisa R. Gorton

Academic Excellence

Susan B. Reynolds



# *College of Education and Health Professions*

## *Department of Education — Fairfield*

Outstanding Field Placement  
Academic Excellence  
Outstanding Research  
Outstanding Thesis  
Outstanding Field Placement  
Dr. Thomas Pepe Award  
Outstanding Administrative Practicum  
Academic Excellence  
Medal of Excellence  
Dean's Leadership

Chad J. Allegro  
Amanda R. Baghdady  
Michael P. Chugg  
Michael P. Chugg  
Julie Ann Cirincione  
Amanda E. Dibble  
Anthony T. Hibbert  
Mary O. Randall  
Scott T. Webster  
William J. Woodruff

## *Department of Education — Lisbon*

Dean's Leadership  
Dean's Leadership  
Outstanding Research  
Outstanding Thesis  
Outstanding Field Placement  
Outstanding Master's Project  
Medal of Excellence  
Outstanding Administrative Practicum  
Dean's Leadership  
Academic Excellence

Anthony J. Bergantino, III  
Dionne L. Butler  
Diane E. Daley  
Mary A. Donnelly  
Jennifer J. Evans  
Jamaal E. Lee  
Mary-Jo McLaughlin  
Kenneth S. Pera  
Kimberly M. Thibeau  
Devon M. Wilcox

## *Program in Geriatric Rehabilitation and Wellness*

Medal of Excellence  
Academic Excellence

Denise Cote  
Moiria Ethier

## *Department of Nursing*

Medal of Excellence  
Academic Excellence  
Dean's Leadership

Nancy G. Kneese  
Linda B. Melodia  
Kristin S. Sutcliffe



## Department of Occupational Therapy

Medal of Excellence  
Academic Excellence  
Dean's Leadership

Lauren DiBlasi  
Beth A. Mossman  
Angela Weller

## Department of Physical Therapy

Dean's Leadership  
Outstanding Professional Service

Christina M. Graves  
Melissa A. Pisani

## *Honor Societies*

### *Delta Mu Delta*

*National Honor Society for Business Administration*

Heather Dubrosky  
John P. Emmitte III  
Christine Gnolfo  
Elisa R. Gorton  
Bonnie M. Leavy-Mello  
John M. Tricarico

### *Sigma Theta Tau*

*International Nursing Honor Society*

Nancy G. Kneese  
Linda B. Melodia  
Kristin S. Sutcliffe



# Candidates for Graduation

## College of Education and Health Professions

### Department of Education

#### Professional Certificate in Administration

Anthony J. Bergantino, III  
 Raymond Edward Bernier, Jr.  
 Jeanette Pesce-Campo  
 Michael Chugg  
 Diane E. Daley  
 Mary Archibald Donnelly  
 Dorothy Durst #  
 Andrea J. Gaetano \*

Patricia Galvin  
 Anthony T. Hibbert  
 Elizabeth Lanna  
 Mark D. Levanto \*  
 Kenneth Saul Pera  
 Norman V. Rancourt \*  
 Debra Spinelli \*  
 Carol Stepas-Goulart  
 Judith Weiner

### Department of Nursing

#### Post Master's Certificate Family Nurse Practitioner

Cathleen L. Caulfield \*  
 Karlene Ann Hylton  
 Deborah Valin

## College of Arts and Sciences

### Department of Chemistry

#### Master of Science

Andrea Lee Anderlot  
 Michael Joseph Gomola \*  
 Abdul Jabbar  
 Christopher John Mach \*  
 Soheila Najafzadeh  
 Marta Piecyhna

*August 2004*  
*Candidates in Attendance*  
 Robert M. Doris  
 Judith Eve Johnson  
 Adesola T. Sonaike

### Department of Computer Science & Information Technology

#### Master of Science

#### Computer Science

\*Richard Arriaga \*  
 Shawn Bell #  
 David Billingslea  
 Drazen Blagovic #  
 Yingkan Bo  
 Eduardo Caceres  
 Ben Catanzaro #  
 Chaiyot Chanyarakskul #  
 Xiaoru Sharon Chen #  
 Nadia Eldam  
 Zhi Hong Fan \*  
 Gary J. Fleisch  
 Brian J. Greene  
 Oanh Hoang \*  
 Chi Minh Hoang  
 Alan L. Hopkins, Jr. #

Boli Hu \*  
 Aiza Ikhaanahoyo  
 Laura Kaufman-Tofinchio #  
 Latesha Morray Kellam \*  
 Sushand Koyambreth \*  
 Rujian Lao \*  
 Chun Lau  
 Joachim Kong Lin Lee #  
 Edi Hartono Liem  
 Andrea Linder  
 Ke Liu \*  
 Xiaodong Lu #  
 Quinquan Lu #  
 Wensheng Lu #  
 Chattraporn Maneepetch  
 Kristen R. Markarian

\* August 2003 Graduate  
 # December 2003 Graduate  
 \*\* June 2003 Luxembourg Graduate



# College of Business

## Department of Management

Joseph Patrick McKernan #  
Jatin Prabodh Mehta  
Prem Kumar Nagabandi  
Phuoc Hong Nguyen \*  
Brenda L. Plaag  
Vishnu Prashanth Puchakayala #  
Todd Rechen \*  
Ronald Neil Schulte \*  
Thomas J. Schurman  
Paul Brian Sideleau  
Lihua Song #  
Darren Stone  
Yong Sun \*  
Kavetha Velavan \*  
Yu Wang \*  
Hong Yu Wang \*  
Mary Lou Weeks \*  
Zhaohui Wei \*  
Hongling Yang #  
Xue Feng Zhang \*  
Zi Hui Zhang  
Xizomin Zhang #

August 2004

Candidates in Attendance

Robert W. Dietz  
Bhavneet Kaur  
Ansu Koshy  
Xin Dong-Lin  
Bent-Francis Mboyo-Ndombo  
Oksana Tatyanyenko  
Robert Zegarek

## Department of Philosophy & Religious Studies

### Master of Arts

#### Religious Studies

Ronald Joseph Pierpaoli

### Master of Health Systems

#### Management

Fairouz Alqaisi #  
Karen H. Burrows \*  
Loretta DeRosa \*  
Elisa R. Gorton  
Susan Burke Reynolds

### Master of Business

#### Administration

Scott A. Addison \*  
Jeffrey Apple  
Cheralyn Desiree Bannis  
Daniel William Bartolucci #  
Cassandra Ann Bass  
Farrah Jean Benson  
Alicia Berntsen  
Anabelle Braucourt\*\*  
Russell H. Brown, III #  
David Brucklacher #  
Michael Edward Calabro  
Anne-France Cambron #  
Fabiana Caruso  
Caroline Cerro \*  
Ouafaa Chalhaoui  
Sharon G. Chickos \*  
Lovely Choudhury \*  
Heather E. Christiano #  
Stacy A. Connolly #  
Aimee Nicole Corvino  
Edgar I. Cuartas  
Barbara Lynn Curran \*  
Rupa Dand  
Gregory J. DeSanti \*  
Helene Dekhar \*  
Dana D. D'Elia \*  
Mary Louise DeRosa #

Joseph James Dewey  
Agnieszka Dolega-Moryl  
Russ Dostilio \*  
Stephen Doviak  
Joseph Michael Doyle #  
Mihai Duboyici #  
Peter A. Duro  
Susan K. Durrell  
Gene R. Dziezyk  
Mauricio Echeverri  
William Eller  
Jo-Anne Quiwa Elliott  
Jeffrey L. Ellis  
John Paul Emmette III  
Rayad S. Fayad  
Julie L. Fimbers #  
Nicole Michelle Fisher  
Ryan Q. Flaherty  
Thomas M. Folchick  
Mary C. Fricke  
Jill Galasso  
John Bernard Garvey #  
Thomas Georges #  
Deborah J. Gilronan  
Christine Gnolfo  
Juan Carlos Gonzalez  
Sylwia Gorbai \*  
Victoria Hampton  
Angela Marie Hartmann  
Patricia T. Heaney  
Greta Hoffmann  
James Michael Hollis \*  
Phuong Thanh Huyhn  
John K. Hyde  
Tracey Hydeck #  
K.D. Indra Jayatilake  
Rebecca Post Borst #  
Shimalatha Joseph \*  
Marcus A. Kabore  
Philibert A. Kenmeugne



*Master of Business Admin., cont.*

Nazia Iram Khan \*  
Jung Yeon Kim #  
Sharna R. McClain Kozak \*  
Kamilia Krenich  
Lazena Kromopawiro-Leckie \*  
Julie LaManna #  
Susan J. Lamb #  
Roger Joseph Laroche, II \*  
Alexander Lazor  
Brenda Azucena Leal Villalobos  
Bonnie M. Leavy-Mello \*  
Kevin Roderick Legassey #  
Adrian J. Little #  
Lynette Sue Liuzzo  
Carlos Lopes \*  
James Joseph Lynch \*  
Jimmy Ma \*  
Robert D. Majeski  
Joseph Mariano #  
Jennifer Maria Martire \*  
Judit Matt  
Miroslaw Maziarka  
Stephen M. McCabe  
Dennis Edward McNamara, II \*  
Terrence Patrick McNicholas  
Kelly Miller  
Michael Joseph Minotti \*  
Terry J. Mohan #  
Vivian Mompremier \*  
Luz M. Montoya \*  
Lacramioara Moraru #  
Olivier Mores #  
Filomena Q. Moura #  
Alana Murphy

Leslie Darcene Newhard  
Jeanette Nielsen  
Laurie Elizabeth Noonan #  
Leonor Madeira O'Brien  
Cory Urban O'Connell \*  
Roman Oliynyk #  
Francis A. Orosz, IV  
Heather Pastir #  
Karen A. Pirhala #  
Kevin M. Prosnick \*  
Joseph R. Ragonese \*  
Irena Rasekh  
Marvin M. Reina  
David George Richards \*  
Carlos Rolando Rivera #  
Paul Matthew Rodrigues  
Michele Rosado \*  
Daniel B. Ruskin \*  
Lesly Saint-Victor  
Farheen Z. Shah \*  
Ann Elizabeth Skelcher \*  
Meryl Rose Smith \*  
Matteo Sottile \*  
Edward Patrick Steadham #  
Kanakano Tabe  
Phalla Touch  
Daniel L. Verrastro \*  
Marisa Vilhena \*  
Claudia Lucia Villa #  
John Walnycky \*  
Wendell Ward  
Shawn Anthony Watson #  
Cindy Wheatley  
Kay Wicht \*

*August 2004*  
*Candidates in Attendance*

Cathy J. Betz  
Ka-Weng Cheng  
Marco Constante  
Lina Maria Donoso  
Heather Dubrosky  
Anthony N. Fischetti  
Sonal Gandhi  
John Grayeski  
Tracie Michelle Hatt  
Denise Y. Henegain  
Brian Douglas Houston  
Aleida M. Kohen  
Mart T. Laramée, II  
Colleen Mary Lewit  
Tracy Ann Liuzzo  
Kenya Monique Moales-Byrd  
Judy Lynn Palmer  
Tammy Papa  
Daniel C. Piedade  
Synthia Deneice Rankins  
Donna Lynn Ruokonen  
Teodoro J. Sibilía  
Monika K. Sywak  
Helen C. Tamourides  
John Michael Tricarico  
Kevin P. Vulin

# College of Education and Health Professions

## Department of Education

### Master of Arts in Teaching

Elizabeth Abrahamson *	Courtney Rowe Calabrese	Celia-Ann Edwards *
Luisa Afonso	AnnaMaria Cappello *	Marisa Lee Esposito #
James R. Agostino *	Michelle Caruso *	Jennifer J. Evans
Chad J. Allegro	Jessica Anne Catalano	Erin E. Fasano *
Carol A. Foley Ambrosch	Judith Cleaver Catanese	Catherine L. Fedak
Kimberly A. Amico #	Lori S. Cattaneo #	Fina R. Ferraro
Christine Andre	Michele L. Choi *	Bozena R. Fine #
Paula C. Antunes	Julia A. Cirincione	Kathleen M. Flanagan
Nicole A. Bafundo #	David Geoffrey Clay #	Margaret Rose Foley
Amanda R. Baghdady	Caitlin Beth Clifford	Sarah E. Forte *
Lucille A. Baker	Stacey Lynn Colcone *	Kenneth John Fowler *
Michelle Bal *	Cathleen A. Collins *	Stacey Lynn Galasso
Jessica Lynn Bango *	Dawn A. Combies	Gil Gallant
Kelly Ann Barnes *	Brian Comstock *	Maria Garcia
Michelle Barretta *	Amy S. Congdon *	Brian Gardiner
Jacqueline Susann Barry *	Kara Elizabeth Coniglio *	Heather Michelle Getty *
Melissa Lynne Barry *	Heather Lee Coonradt	Katherine Ghattas
Judith Rebekah Bass	Shannon Cope #	Amanda Nicole Giardino
Kelly Elizabeth Betts *	Darlene Coppola #	Molly M. Gibson *
Kathryn J. Blackburn *	Lisa Ann Cote	Ronald Gibson *
Elizabeth Clark Blanchard #	Nicole Lynn Coupland #	Kate E. Gilgenbach *
Sheila Bogan *	Jason Richard Crawford *	Kerri Lynn Gilmore
Lauren P. Bogenschutz *	Maria M. Crooks	Larissa Kay Giordano #
Jamie A. Boppert	Jeremy Michael Cross *	Sharon A. Gissel *
Karl Borne	Jason Thomas Croteau *	Tara E. Gizzi
Caitlin Bortolot	Carrie Lynn Crum	Lizzie Sarah Gleich #
Katie Lynn Bowen	Julie D'Agostino-Corden	Sarah Laurel Glennon *
Katherine Ackert Boylan	Mary E. M. Dargie *	Bridget Glynn #
Joseph E. Brady #	Polly J. Dean	Melanie Gold *
Caitlin Erin Brawley	Estrella A. DeLash #	Samantha Helene Gold *
Patricia Brooks *	Lenita G. Dias	Chrismae Gooden-White *
Daniel Brown *	Joanne Marie Dimenno *	Jennifer Lynn Goshgarian
Matthew Zaccardi Brown *	Karin M. G. Dionne #	Megan E. Grahlfs *
Michelle Bruckner	Erin Margaret Dolan #	Wendy Elizabeth Grasso *
Steven M. Bueno #	Susan J. Dolliver *	Lisa Graziano *
Heather L. Bukovchik	Kelly Nicole Dominick *	Edwards Harold Greist, III
Jonathan Karl Bullard *	Sara Nelson Duncan *	Kristen Maureen Grimes
Stacey M. Buraczynski	Linda Merole Dunn #	Sondra Joy Griswold #
Tracey L. Burns *	Mamie L. Dye-Simmons	Laura Anne Guadagnoli *
Dionne L. Butler	Kevin William Edwards *	Steven E. Guilbault



*Master of Arts in Teaching, cont.*

Erik Bradford Haakonsen \*  
 Matthew J. Hales  
 Alicia Marie Hansen \*  
 Karen M. Harris  
 Thomas C. Healy  
 Terance Jonathon William Henkle #  
 Kate Heston \*  
 Kylie April Hirst #  
 Cynthia J. Hoffman  
 Leslie Jill Hoffman \*  
 Jennifer Mary Holcomb \*  
 Christina L. Holth \*  
 Allison Kathryn Hughes \*  
 Kelly L. Hughes #  
 Natalie Hungerford  
 Carolyn B. Hurst  
 Nicholas Wayne Huskes  
 Natasha Hutchinson #  
 Misty Ann Hyland \*  
 Deidre M. Hynes \*  
 Esterina Iacono  
 Laura A. Incantalupo #  
 Robyn Incera #  
 Kelli Ireland \*  
 Laura E. Jamison \*  
 Cheryl Lynn Janus #  
 Kei Karasaki  
 Lanette Kardos  
 Allison Anne Karkut \*  
 Robert T. Karl  
 Maria Katsos \*  
 Amanda B. Klein \*  
 Nancy Knips #  
 Pamela G. Knoop  
 Lauren M. Knopf \*  
 Douglas M. Knowe \*  
 Tamara Koltypin \*  
 Anna Vasilyevna Koltypin \*  
 Aaron Thomas Koperwhats \*  
 Marie Dawn Kopetz #  
 Michael J. Kraft  
 Richard K. Kramarewicz \*

June M. Krumholz #  
 Kathleen Anne Kryzanski \*  
 Kara E. Kucej  
 Jayme Landers \*  
 Jennifer R. Larkin \*  
 Lisa Hines Lear \*  
 Anne C. Kelly-Lenz  
 Alison K. Leone #  
 Laura Beth Livingston #  
 Robert Loyd \*  
 Fred Anthony Luciano  
 Krista Anne Lundberg #  
 Nell-Ayn A. Lynch #  
 Erin Leah Lyon  
 Michelle M. Magnotta \*  
 C. Magrath \*  
 Katherine Lee Maskowski \*  
 John F. Mastrianni \*  
 Corina Mates \*  
 Sarah Caestis Matthews \*  
 Megan Elizabeth McCarthy \*  
 Laurie A. McCarthy  
 Maureen Ann McCay  
 Robert W. McEwan #  
 Jennifer A. McGuire \*  
 Susan McHugh  
 Mary-Joseph McLaughlin  
 Erica M. McLaughlin  
 Clinton Stover McLeod \*  
 Julie Anne McTague \*  
 Lisa A. Meaika \*  
 Barbara Elliott Meehan \*  
 B. Nicholas Melillo  
 Cheryl E. Merritt \*  
 Michelle L. Messina  
 Jennifer Miller \*  
 Maryanne Miraglia #  
 Melissa Ann Molda \*  
 Darlene Ruth Moore  
 Brian J. Moore  
 Adelaide Carey Moran  
 Nancy A. Mott \*

Christopher D. Mylly  
 Ashley Merriman Nichols \*  
 Lynn Marie Norris #  
 Kristina Lynn O'Brien  
 Asa James O'Brien  
 Jennifer J. O'Connor \*  
 Lisa A. Plourde #  
 Marcos Olivera \*  
 Emily Kirsten Olson \*  
 Janel Sheridan O'Neil \*  
 Terry M. Onofrio #  
 Kelly O'Rourke \*  
 Ashley E. Orris \*  
 Jennifer K. Pacelli \*  
 Mary Ellen Pacific \*  
 Amanda Burns Packard #  
 Danielle Marie Page  
 Kim Marie Papa  
 Nicole E. Pariseau  
 Christine Patrignelli \*  
 Raymond J. Pearles  
 Kimberly Pegram #  
 Chera Nicole Pelletier  
 Thomas A. Pesce  
 Linda Peters  
 Allison Napolitano Peterson  
 Mark A. Petitjean \*  
 Penny Lyne Phipps \*  
 Lisa A. Piscitelli  
 Donna Renee Pitts  
 Judith A. Pollack \*  
 Amanda Lee Presti  
 Angela Proudfoot  
 Amanda Beth Rafsky #  
 Melissa Ragosta  
 Cynthia Rahnflow  
 Lynne Budar Ramisey  
 Mary Onnolee Randall  
 Valerie Rarick \*  
 Rosemary C. Recupero  
 Megan Elisabeth Reedy \*  
 Eileen Rose Reilly \*

Yumi Matsuoka Reindl \*  
 Alexandra L. Rempfer \*  
 John R. Renehan  
 Ann E. Renehan-Knowles \*  
 Adam Paul Reynolds \*  
 Hildegard J. Ricciardi  
 Giselle P. Richards-Genece  
 Kathleen Bridget Richter #  
 Maria E. Riehl \*  
 Michael K. Rinn, Jr. \*  
 Ann Stuart Pepe Rizza \*  
 Nicole Rizzo \*  
 Izabella A. Robbins  
 Stacey Leigh Robilotto #  
 Francisco Rodriguez \*  
 Jennifer Anne Rogers \*  
 Jennifer Ropiak \*  
 Matthew Rosolen  
 James A. Rovello  
 Susan Ann Rowan  
 Hillary Elizabeth Royer #  
 Richard James Ruppel \*  
 George-Ann Sabino-Manfredonia \*  
 Carolyn Sackstein  
 Jeffrey A. Salerno  
 Gregory John Samul \*  
 Joanna Santella #  
 Carolyn Marie Santella \*  
 Kristina Saunders \*  
 Amy Rose Sciuto  
 Jamie C. Scofield \*  
 Daniel J. Seek \*  
 Gina M. Serluca \*  
 Maria Angela Sette  
 Anna-Maria Sforza  
 Michele Victoria Shawah  
 Kathy L. Shea \*  
 Beth Eileen Silder  
 Susan Kingston Silva  
 Jennifer L. Simeonidis  
 Karyn Marie Sisson \*  
 Julie M. Smith

Karen M. Smith  
 Kathleen F. Soderholm \*  
 Kristin Lindsay Stec  
 Lisa Marie Stellato  
 Kevin Scott Stevenson \*  
 Adrienne Ann Stoddard  
 Monica I. Strada  
 Laura Marlene Stroebel \*  
 Judith M. Sullivan  
 Julie Lynda Sumner  
 Lynn M. Sutherland #  
 Kristen Swansen \*  
 Christine Ann Takacs  
 Mark Tardiff  
 Shirley Ann Taylor #  
 Lauren R. T...  
 Kimberly M. Thibau  
 Jennifer Marie Toft \*  
 Michael W. Tracey  
 Karen Ann Trovato \*  
 Jennifer Alice Valencia  
 Christen A. Veach \*  
 Sheila Ann Ventre  
 Melisa Ann Viggiano #  
 Scott Tyler Webster  
 Amy T. Weed #  
 Christopher Robin Wermuth  
 Kevin Francis Whalen  
 Michelle White #  
 Danielle Wiederlight  
 Jessica Lynn Wilchfort  
 Devon Marie Wilcox  
 Anne Katherine Wilkinson \*  
 Rebecca A. Williams \*  
 Suzanne Graham Windsor \*  
 Deryn F. Winthrop \*  
 Bethany Wisniewski #  
 Robert Alexander Wolchik  
 Kathryn L. Wollenberg #  
 William J. Woodruff  
 Sarah Beth Wynne  
 Maxime Yokono #  
 Kelly A. Yurechko #

August 2004  
 Candidates in Attendance  
 Elizabeth C. Albertson  
 Susan Albright  
 Wendy Lynn Barry  
 Corrie Caccese  
 Suzanne T. D'Angelo  
 Julie Ann DeVito  
 Joseph Angelo L. Fiore  
 Amy Elizabeth Fox  
 Stephanie Ann Gacso  
 David M. Geligoff  
 Michael D. Giordano  
 Marueen Hammer-Farrell  
 Robin Ghioffi Hermans  
 Brenda A. Jacobsen  
 Colleen Keenan  
 Taryn Baumann Mahoney  
 Megan E. McKenna  
 Fannie T. Migliaccio  
 Caesar Minuto  
 Keri Pacific  
 Virginia Paridis  
 Tiffany Marie Paul  
 Scott Rausch  
 Susan Danielle Reilly  
 Anthony John Reynolds  
 Amy Elizabeth Rose  
 Mary Anne Rustico  
 Laura M. Ryan  
 Kerry Ann Schmeiler  
 Nina Anne Seaman  
 Billie Shea  
 Tiffany Strazza  
 Lauren Toigo  
 Danielle A. Tumbarello  
 Tasha M. Voynick  
 Michele Walker  
 Tara M. Wallace  
 Alison Whittemore



Department of  
Nursing

Master of Science in Nursing

Kristin Gutcliffe

August 2004

Candidate in attendance

Linda B. Melodia

Department of  
Occupational Therapy

Master of Science

Kelly Kristin Chamberlain \*

Melissa Lynn Demetrio \*

Orlando Gonzalez #

Melissa Hotchkiss \*

Meghan C. Langevin \*

Lori E. Leslie \*

Tracey Lynne Niedbala \*

Kathleen Swanton \*

Patricia Marie Welch \*

August 2004

Candidates in attendance

Antonia Aspiotis

Emily S. Belmonte

Stephanie Andrea Carulli

Erika Cerquozzi

Cristina Cerquozzi

Lauren A. DiBlasi

Jennifer M. Kane

Beth Ann Mossman

Jennifer Victoria Voskov

Angela Weller

Department of  
Physical Therapy

Master of Science in Geriatric  
Rehabilitation and Wellness

Denise M. Cote

Moiria Beth Ethier

August 2004

Candidates in attendance

Laurie A. Poglitsch

Sheila Thomas Watts

Master of Science

Physical Therapy

Alycia L. Beliveau

Tara Marie Bowler \*

Brian Keith Brunckhorst

David C. Buck, Jr.

Jaime Leigh Caffrey

Noah Stephen Citsay

Dana DeGennaro

Lindsey J. Fair

Jaffe Goldshore

Christina M. Graves

Suzanne Elizabeth Irvin

Monica Kansal \*

Jennifer Mark

Meagan Mastrianna

Stephen M. Pallazola

Melissa Anne Pisani

Kimberly A. Rich

Carrie A. Tracy

Lauren Vihrachoff

Terri M. Waseleski

Alyssa K. Weber

August 2004

Candidate in attendance

Jennifer M. Salzer

# University College

## Master of Arts in Learning

Nadine Anastasakis \*  
Catherine Ann Benedetto \*  
Gregory Benn \*  
Janessa L. Bennett \*  
Susan Elizabeth Birk \*  
Gayle Marcey Boardman \*  
Kathleen S. Brandon \*  
Stacey Anne Brennan \*  
Doreen L. Canzanella \*  
Mary Louise Carlson \*  
Patricia Gwendolyn Church \*  
Laura T. Coletti \*  
Donald Gene Cooper \*  
Margery M. Dooley \*  
Heidi Fair \*  
Maureen Ferrara-Higle \*  
Kristin R. Flagg \*  
Pamela Pristou Freiheit \*  
Rochelle M. Herr \*  
Deborah E. Hollander \*  
Monica Charlotte Kaul \*  
Chester Daniel Kensek \*  
Rebecca R. Lacey \*  
Keith Edward Lafond \*

Amy Margaret Lafond \*  
John Lawrence Lampe \*  
Kelly Latham \*  
Sandra A. Lefebvre \*  
Catherine Ann Masi-Biello \*  
Robert P. McGrath \*  
Cynthia R. Metz \*  
Amanda Mary Morrison \*  
Elizabeth E. O'Keefe \*  
Marjorie L. Overmier \*  
Jessica Leigh Peters \*  
Stacey A. Prior \*  
Jessica O. Proccacini \*  
Kristen E. Rayball \*  
Dorothy A. Rodgers \*  
Andrea Russo-Bingham \*  
Jessica B. Stafford \*  
Thomas J. Surat \*  
Christine A. Taylor \*  
Robert Trosan \*  
Olga G. Walker \*  
Daniel A. Wasser \*  
Heidi Brandt Weed \*  
Cheryl Welch \*

*The preceding does not constitute an official graduation list.  
The students listed here were candidates for the degree or honor indicated at the program printing deadline.*



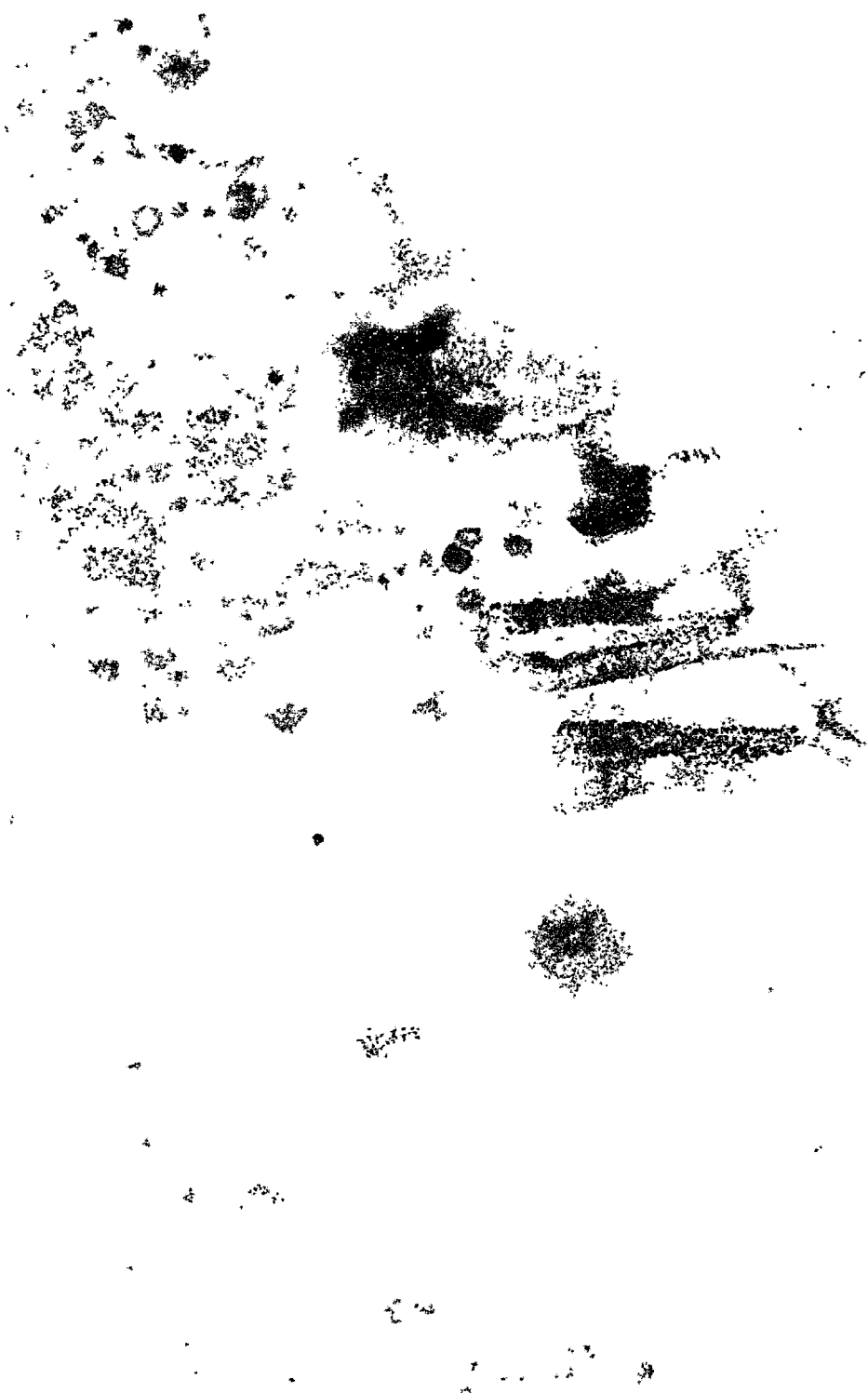

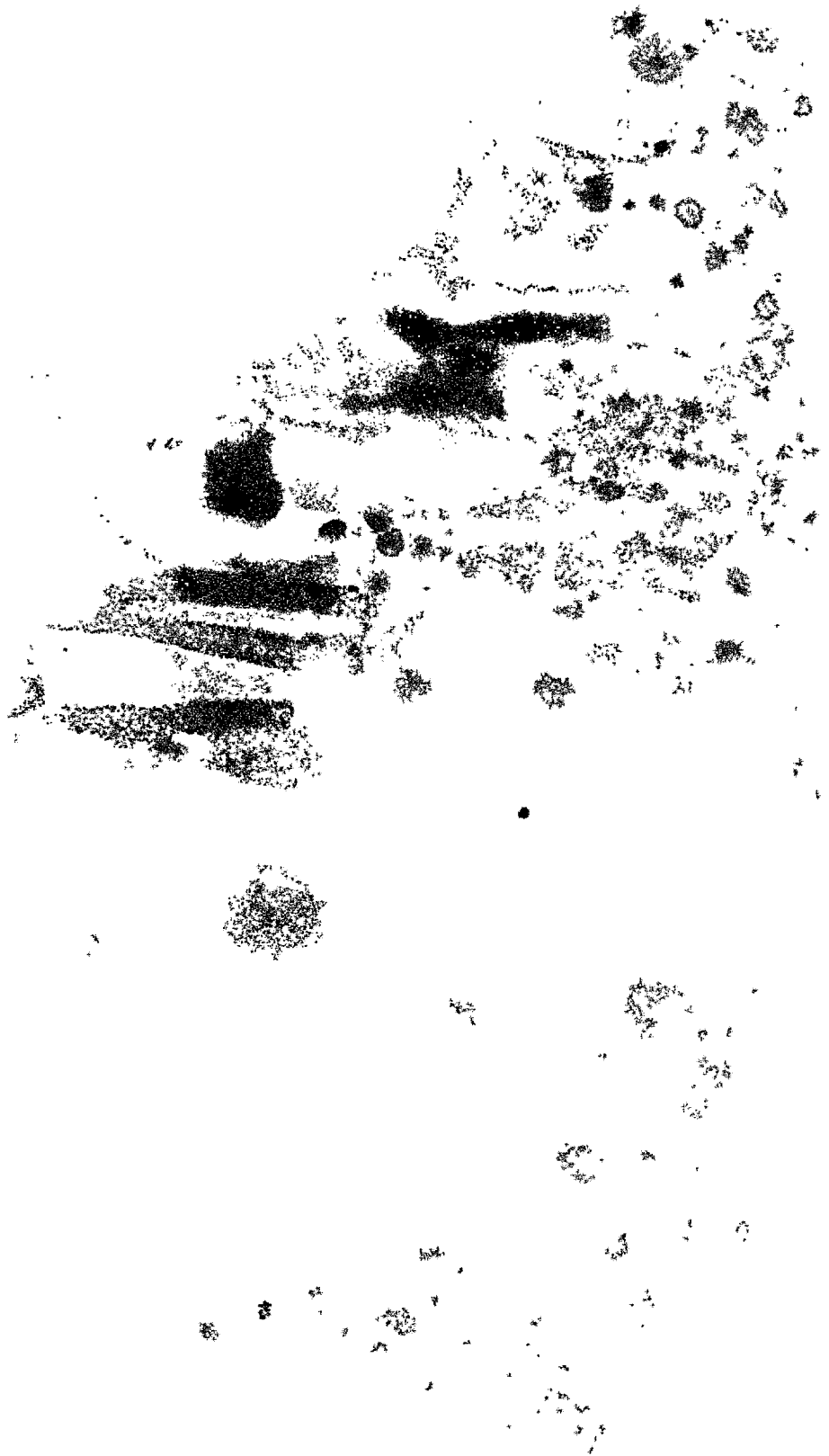





SACRED HEART UNIVERSITY  
FAIRFIELD, CONNECTICUT