COMMENCEMENT

2015

Sacred Heart
UNIVERSITY

CONTENTS

Alma Mater/Music 1
Board of Trustees 2
The University 3

GRADUATE CEREMONY
SATURDAY MAY 16
Program 6
Honorary Degree Recipient 8
Academic Awards 14
Honor Societies 18
Candidates for Graduation 22

UNDERGRADUATE CEREMONY
SUNDAY MAY 17
Program 10
Honorary Degree Recipient 12
Academic Awards 16
Honor Societies 18
Candidates for Graduation 28

ALMA MATER

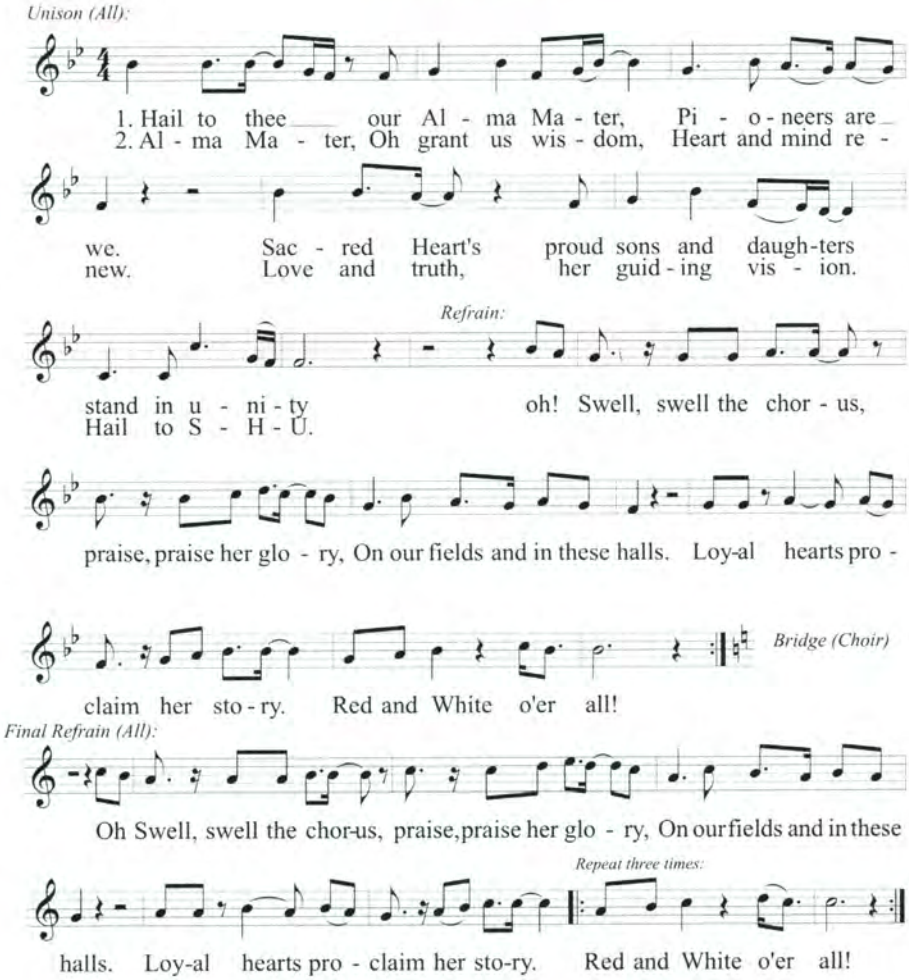

MUSIC

Sacred Heart University Band
under the direction of Keith Johnston, M.M., *director of Bands*

Sacred Heart Brass Quintet
Walker Beard, *trumpet*
Damon Coachman, *trumpet*
Kevin Lam, *french horn*
Keith Johnston, *trombone*
Jason Bouchard, *tuba*

Commencement Choir
under the direction of John Michniewicz, D.M.A., *director of Choral Programs*
Galen Tate, M.M., *assistant director of Choral Programs, organist*

BOARD OF TRUSTEES

Chairman
James T. Morley, Jr.

Vice Chairman
Frank R. Martire '69

Secretary
Christopher K. McLeod

Treasurer
Daniel McCarthy

Trustees
Rosanne Badowski '79
Norbert Becker
Mary-Ann Bunting
Patrick J. Carolan, M.D.
Charles V. Firlotte
Brian H. Hamilton '87
Douglas L. Kennedy '78
Rev. Robert M. Kinnally
Gary J. Levin '78
Vincent Maffeo
Patrick G. Maggitti
Douglas J. Manoni '84
Murray D. Martin
Daniel J. McCarthy
Christopher K. McLeod
Linda E. McMahon
Msgr. Robert S. Meyer
William E. Mitchell
John J. Petillo, Ph.D.
Teresa M. Ressel
Thomas L. Rich
Richard M. Schaeffer
Lois Schine
Kenneth S. Siegel

THE UNIVERSITY

The Name. Sacred Heart University was founded in 1963 by the Most Rev. Walter W. Curtis, S.T.D., the second Bishop of the Diocese of Bridgeport, to provide an institution of higher education that would serve the needs of the people of the diocese and region, regardless of their sex, race, creed or religion. In October 1962, Bishop Curtis announced both the plan to open a college the following September, and its name, "Sacred Heart." The choice of name had a dual origin: it was the name of the Bishop's first pastorate in Bloomfield, N.J., and was a pledge from the Bishop attesting to the value of such an institution.

The Mission. Sacred Heart University is a coeducational, independent, comprehensive institution of higher learning in the Catholic intellectual tradition whose primary objective is to prepare men and women to live in and make their contributions to the human community. The University aims to assist in the development of people who are knowledgeable of self, rooted in faith, educated in mind, compassionate in heart, responsive to social and civic obligations and able to respond to an ever-changing world. It does this by calling forth the intellectual potential of its students, nurturing each one's spiritual and moral growth and deepening in them a sense of social responsibility. The University is committed to combining education for life with preparation for professional excellence. Sacred Heart University is Catholic in tradition and spirit. As a Catholic university, it seeks to play its appropriate role in the modern world. It exemplifies in its life the Judeo-Christian values of the God-given freedom and dignity of every human person. Inspired by the ecumenical spirit of the Second Vatican Council, Sacred Heart University welcomes men and women of all religious traditions and beliefs who share its concerns for truth, scholarship, the dignity of the human person, freedom and the betterment of human society. It values religious diversity as enhancing the University community and creating opportunities for dialogue in the common search for truth. Through its curricular and co-curricular activities and campus ministry programs, the University provides the context in which students have the opportunity to appropriate in a critical fashion their own religious traditions. Sacred Heart University challenges its students to think critically, analyze carefully, evaluate with a sense of justice and proportion and convey conclusions in an intelligible and articulate fashion. The University provides the environment in which its students can develop the aesthetic dimension of life by nurturing their abilities to imagine, create and appreciate. It assists students to acquire a rich understanding of their own cultural and family heritages so as to assume their responsibilities as conveyors and creators of culture and family. As a community of teachers and scholars, Sacred Heart University exists for the pursuit of truth. It joins with other colleges and universities in the task of expanding human knowledge and deepening human understanding. It encourages and supports the scholarly and artistic work of its faculty and students. Further, it has a responsibility to share its resources and its special gifts and talents for the betterment of the human community. All members of the University community are strongly encouraged to participate in the wider community through service to others, especially the poor. From its founding, the University has been recognized for its caring approach to students. This approach expresses the University's belief that each student is born with a unique set of qualities and skills. It respects the personal and academic freedom of each of its members, while at the same time fostering a genuine experience of community. By so doing, it creates the environment in which each person in the University shares in common goals and a common commitment to truth, justice and concern for others.

The official seal of Sacred Heart University was introduced on July 22, 1963. The original pen and ink hangs in the diocesan museum at The Catholic Center in Bridgeport. The seal consists of a shield surrounded by the inscription, Universitas Sacri Cordis, in large letters. The shield consists of a dexter — the right-hand side of a shield (the left as seen by the viewer)— and a sinister, the left-hand side of a shield. The dexter impalement bears the jurisdictional arms of the Diocese of Bridgeport. The bridge above waves of flowing water affords an apt expression of the name of the diocese that encompasses Fairfield County, Connecticut, where Sacred Heart University is located. The bridge represents service, which forges strong bonds of understanding and unity between diverse constituencies, while the vivifying water symbolizes the "port" by which new knowledge and ideas energize the scholars who commit themselves to the disciplines of academic inquiry. The Cross of Our Faith above the bridge dignifies the other symbols and identifies the University as a community that celebrates the richness of the Catholic intellectual traditions.

The sinister impalement displays the personal coat of arms of the Most Rev. Walter W. Curtis, S.T.D., the founder of Sacred Heart University and the second Bishop of the Diocese of Bridgeport. The central checkered bar, taken from the Curtis family coat of arms, suggests the collaborative nature of the learning community in which each individual member contributes to the integrity of the whole. The two diamond-shaped lozenges, taken from the Costello family shield to honor the Bishop's mother, are placed in the upper portion to highlight the University's two most precious treasures: Love, the compassion of God as symbolized in the Sacred Heart of Jesus, and Truth, the goal of all scholarly activity. The University shield also honors Mary, the Seat of Wisdom, by including the crescent moon, which is the symbol of Our Lady under the title of the Immaculate Conception, chosen to signify the years that Bishop Curtis spent as a professor of moral theology at Immaculate Conception Seminary.

The Mace. During the Middle Ages, the wood mace clad in metal was an effective weapon in battle, but as newer and more powerful military arms developed, it was transformed into a symbol of dignity and authority. The earliest ceremonial maces were borne by bodyguards of 12th-century English and French kings; by the end of the 16th century, they were used widely by officials of English cities and towns. Today, the use of the ceremonial mace is found in the British House of Parliament, carried before ecclesiastical dignitaries and in university and college commencements and convocations. The Sacred Heart University Mace is carried by the president of the University Academic Assembly and represents the President's responsibility as the chief academic and administrative officer of the University. In commemoration of Sacred Heart's 50th anniversary, a new mace was commissioned. It is a 54-inch rosewood mace with two three-inch antique silver plated brass medals and brass braiding on a rosewood staff. The new mace signifies the growth of Sacred Heart during the past 50 years as well as its continued commitment to tradition and academic rigor.

Academic Dress. Tradition holds that the cap and gown were first used in ancient Greece when only youths of wealthy parents or those with patrons attended school. The wise teachers of the time believed that fine clothing and jewels should not be worn by the scholar but rather, that the scholar should wear the garments of the worker. In the United States, the gown commonly worn for both the associate and bachelor's degrees has pointed sleeves (with a slit for the arm). It is designed to be worn closed. The gown for the master's degree has an oblong sleeve, open at the wrist. The gown for the doctoral degree has bell-shaped open sleeves. All gowns are black and without trimming with the exception of the doctoral gown, which normally is trimmed with velvet, has three bars or chevrons on the sleeves and may be in distinctive color(s) governed by the school granting that degree. The master's and doctoral gowns may be worn open. Upon graduation, students of old carried a mortarboard showing them to be masons of the future destined to build empires or cities or fountains of wisdom on the firm foundation of knowledge. To this day, graduates wear mortarboard caps and gowns, symbolizing that they are builders of the future. The history of the hood, with which degree recipients are invested, dates back to 13th century England. Whether its origin is ecclesiastical or secular has never been settled. Hoods are two-and-one-half feet long for the associate, three feet for the bachelor's, three-and-one-half feet for the master's and four feet for the doctor's degree. The hood is lined with the colors of the institution — red and white, in the case of Sacred Heart University. The color of the trim indicates the academic degree —white for arts, letters and humanities (B.A.), golden yellow for science (B.S.). The hoods of those with graduate degrees, as well as the tassels on the mortarboards of the undergraduates, are often in the color associated with the academic field of specialization, as follows:

WHITE
Arts, Letters and Humanities

DRAB
Business

LIGHT BLUE
Education

BROWN
Fine Arts

PURPLE
Law

CRIMSON
Media Studies

PINK
Music

APRICOT
Nursing

SLATE BLUE
Occupational Therapy

DARK BLUE
Philosophy

TEAL
Physical Therapy

GOLDEN YELLOW
Science

CITRON
Sociology, Social Work and Criminal Justice

SCARLET
Theology and Religious Studies

GRADUATE CEREMONY

SATURDAY, MAY 16

GRADUATE PROGRAM

PROCESSIONAL	Sacred Heart University Band MUSIC: *Crown and Scepter* – Gregory B. Rudgers *Pomp and Circumstance* – Edward Elgar *Olympus* – Barry Kopetz *In the Presence of Heroes* – James Swearingen *Highland Cathedral* – Michael Korb and Ulrich Roever MACE BEARER: Beau Kjerulf Greer, Ph.D., CSCS *Associate Professor/Director of Graduate Exercise Science & Nutrition and President of the University Academic Assembly*
WORDS OF WELCOME	Laura Niesen de Abruna, Ph.D. *Provost and Vice President for Academic Affairs*
NATIONAL ANTHEM	Alexandra Broderick, MAT '15 Trevor Kelly, MARS '15
INVOCATION	James C. Carl, Ph.D. *Dean, Isabelle Farrington College of Education*
PRESIDENTIAL WELCOME	John J. Petillo, Ph.D. *President*
CONFERRAL OF HONORARY DEGREES	John J. Petillo, Ph.D. Doctor of Laws, *Honoris Causa* Mark Thompson *President and Chief Executive Officer of The New York Times Company* Citation read by Joseph A. Alicastro *Faculty, Department of Communication and Media Studies, Coordinator of News and Broadcasting, Master of Arts in Communication (MACOMM)*
COMMENCEMENT ADDRESS	Mark Thompson

PRESENTATION OF CANDIDATES FOR GRADUATE DEGREES	Robin L. Cautin, Ph.D. *Dean of the College of Arts and Sciences* John Chalykoff, Ph.D. *Dean of the John F. Welch College of Business* James C. Carl, Ph.D. *Dean of the Isabelle Farrington College of Education* Patricia W. Walker, Ed.D. *Dean of the College of Health Professions*
CONFERRAL OF DEGREES AND PRESENTATION OF DIPLOMAS	John J. Petillo, Ph.D.
STUDENT CONGRATULATIONS	Kathleen Lieblich, MSAP '15 *President, Council of Graduate Students*
ALUMNI GREETINGS	Cheryl Janus '01, '03 MAT *President, SHU Alumni Association*
ALMA MATER	Kiandra Dixon '16
BENEDICTION	Rev. David Buckles, J.C.L. *Director of Campus Ministry and Chaplaincy*
RECESSIONAL	*Sine Nomine* – Ralph Vaughan Williams *Ceremonial Procession* – Ron Arnon *Crown Imperial* – William Walton

NARRATOR OF CEREMONY:

Michael W. Higgins, Ph.D.
Vice President for Mission and Catholic Identity

PROMPTERS:

Michael L. Iannazzi, M.Div.
Vice President for Marketing and Communications

Shirley Canaan, M.B.A.
Director, Administrative Computing

READERS:

Robert Coloney, M.B.A.
Assistant Director of Student Financial Assistance

Morgan A. Kelly, M.B.A.
Associate Director of First Year Student Financial Assistance

Joel R. Quintong, M.A.
Director of Residential Life

Madeleine Golda, M.B.A.
Director, English Language Institute

MARK THOMPSON

PRESIDENT AND CHIEF EXECUTIVE OFFICER OF THE NEW YORK TIMES COMPANY

Mark Thompson became president and chief executive officer of The New York Times Company on November 12, 2012. He is responsible for leading the company's strategy, operations and business units, and working closely with the chairman to direct the vision of the company.

Before joining the Times Company, he served as director-general of the BBC from 2004, where he reshaped the organization to meet the challenge of the digital age, ensuring that it remained a leading innovator with the launch of services such as the BBC iPlayer. He also oversaw a transformation of the BBC itself, driving productivity and efficiency through the introduction of new technologies and bold organizational redesign.

In the autumn of 2012, Thompson was a visiting professor of rhetoric and the art of public persuasion at the University of Oxford. He is currently developing the lectures he gave at Oxford into a book that will be published in 2015. He was educated at Stonyhurst College and Merton College, Oxford.

UNDERGRADUATE CEREMONY

SUNDAY, MAY 17

UNDERGRADUATE PROGRAM

PROCESSIONAL	Sacred Heart University Band MUSIC: *Crown and Scepter* - Gregory B. Rudgers *Pomp and Circumstance* - Edward Elgar *Olympus* - Barry Kopetz *In the Presence of Heroes* - James Swearingen *Highland Cathedral* - Michael Korb and Ulrich Roever MACE BEARER: Beau Kjerulf Greer, Ph.D., CSCS *Associate Professor/Director of Graduate Exercise Science & Nutrition and President of the University Academic Assembly*
WORDS OF WELCOME	Laura Niesen de Abruna, Ph.D. *Provost and Vice President for Academic Affairs*
NATIONAL ANTHEM	Elizabeth L'Esperance '15 Francesca Kraft '15 Sarah Cohen '15 Kathleen Harrison '15
INVOCATION	Michelle Loris, Ph.D. *Professor and Associate Dean of the College of Arts and Sciences*
PRESIDENTIAL WELCOME	John J. Petillo, Ph.D. *President*
CONFERRAL OF HONORARY DEGREES	Doctor of Laws, *Honoris Causa* George Mitchell *Former U.S. Senator from the State of Maine and Senate majority leader* Citation read by Gary L. Rose, Ph.D. *Professor and Chair of the Department of Government and Politics*
COMMENCEMENT ADDRESS	George Mitchell

PRESENTATION OF CANDIDATES FOR UNDERGRADUATE DEGREES	Robin L. Cautin, Ph.D. *Dean of the College of Arts and Sciences* John Chalykoff, Ph.D. *Dean of the John F. Welch College of Business* James C. Carl, Ph.D. *Dean of the Isabelle Farrington College of Education* Patricia W. Walker, Ed.D. *Dean of the College of Health Professions* Mary Lou DeRosa, M.B.A. *Dean of University College* *Vice Provost of Special Academic Programs*
CONFERRAL OF DEGREES AND PRESENTATION OF DIPLOMAS AND AWARDS	John J. Petillo, Ph.D.
STUDENT CONGRATULATIONS	Hayley Pereira '15 *President of the Class of 2015*
ALUMNI GREETINGS	Cheryl Janus '01, '03 MAT *President, SHU Alumni Association*
ALMA MATER	Lindsay Strassburg '15 Taylor Magnotti '15 Andrew Wysocki '15 Joe Wetherell '15
BENEDICTION	Rev. David Buckles, J.C.L. *Director of Campus Ministry and Chaplaincy*
RECESSIONAL	*Sine Nomine* – Ralph Vaughan Williams *Ceremonial Procession* – Ron Arnon *Crown Imperial* – William Walton

NARRATOR OF CEREMONY:
Michael W. Higgins, Ph.D.
Vice President for Mission and Catholic Identity

PROMPTERS:
Michael Bozzone, M.A.
Assistant Dean of the College of Arts and Sciences

Michael L. Iannazzi, M.Div.
Vice President for Marketing and Communications

READERS:
Davis Dunavin, M.A.
Reporter, WSHU

Madeleine Golda, M.B.A.
Director, English Language Institute

Sean L. Heffron, M.A.
Director of Student Experience

Joel R. Quintong, M.A.
Director of Residential Life

GEORGE MITCHELL

FORMER U.S. SENATOR OF THE STATE OF MAINE AND SENATE MAJORITY LEADER

George Mitchell served as U.S. special envoy for Middle East Peace from January 2009 to May 2011. Prior to that he had a distinguished career in public service. He was appointed to the United States Senate in 1980 to complete the unexpired term of Senator Edmund S. Muskie, who resigned to become secretary of state, and went on to an illustrious career in the Senate spanning 15 years. He left the Senate in 1995 as the Senate majority leader, a position he had held since January 1989. For six consecutive years he was voted "the most respected member" of the Senate by a bipartisan group of senior congressional aides.

Mitchell received an undergraduate degree from Bowdoin College and a law degree from the Georgetown University Law Center. He served in Berlin, Germany, as an officer in the U.S. Army Counter-Intelligence Corps from 1954 to 1956. From 1960 to 1962, he was a trial lawyer in the Justice Department in Washington, D.C. From 1962 to 1965, he served as executive assistant to Senator Edmund S. Muskie. In 1965, he returned to Maine where he engaged in the private practice of law in Portland until 1977. He was then appointed U.S. attorney for Maine, a position he held until 1979, when he was appointed U.S. district judge for Maine. He resigned that position in 1980 to accept appointment to the Senate.

In 1995, he served as a special adviser to President William J. Clinton on Ireland, and from 1996 to 2000, he served as the independent chairman of the Northern Ireland Peace Talks. For his service in Northern Ireland, he received numerous awards and honors, including the Presidential Medal of Freedom, the highest civilian honor given by the U.S. government; the Philadelphia Liberty Medal; the Truman Institute Peace Prize; and the United Nations (UNESCO) Peace Prize.

ACADEMIC AWARDS & HONOR SOCIETIES

GRADUATE ACADEMIC AWARDS

COLLEGE OF ARTS AND SCIENCES

MASTER OF SCIENCE IN CHEMISTRY
Gold Medal of Excellence Benjamin George Fuller
Silver Medal of Excellence Artem Kirshon

MASTER OF ARTS IN COMMUNICATION
Gold Medal of Excellence Gisela Fernandez
Silver Medal of Excellence Calvin Coulthard
Dean's Leadership Award Erin Falvey
Dean's Leadership Award Adora Sarah Williams Mack
Outstanding Master's Project Award Colette J. Rossignol
Outstanding Thesis Award Carly Marie Bergin

MASTER OF SCIENCE IN COMPUTER SCIENCE AND INFORMATION TECHNOLOGY
Gold Medal of Excellence Kevin J. Franzman
Silver Medal of Excellence Vincent Sorrentino

MASTER OF ARTS IN CRIMINAL JUSTICE
Gold Medal of Excellence Alexis C. Milburn
Silver Medal of Excellence Linette D. Sadler
Dean's Leadership Award Mary H. Craig

MASTER OF SCIENCE IN CYBERSECURITY
Gold Medal of Excellence Colin Gannon

MASTER OF SCIENCE IN ENVIRONMENTAL SCIENCE & MANAGEMENT
Gold Medal of Excellence Andrew Sanchez de Muniain Dolan
Silver Medal of Excellence Courtney Lauren Ray
Dean's Leadership Award Jaclyn Lange
Outstanding Master's Project Award Lindsay Anne Tomaszewski
Outstanding Research Award Samuel Shimelis Teka

MASTER OF SCIENCE IN APPLIED PSYCHOLOGY
Gold Medal of Excellence Christina Bluestein
Silver Medal of Excellence Kimberly Anne Lachapelle

MASTER OF ARTS IN RELIGIOUS STUDIES
Gold Medal of Excellence Joshua E. St. Onge

JOHN F. WELCH COLLEGE OF BUSINESS

MASTER OF SCIENCE IN ACCOUNTING
Gold Medal of Excellence Nancy Demartino
Silver Medal of Excellence Michael Eisenhuth
Dean's Leadership Award Derick William Horn

MASTER OF BUSINESS ADMINISTRATION
Gold Medal of Excellence Paul Stephen Andreotta, Jr.
Silver Medal of Excellence Patricia Ann McCartney
Dean's Leadership Award Melissa Lauren Rossi

ISABELLE FARRINGTON COLLEGE OF EDUCATION, FAIRFIELD

CERTIFICATE OF ADVANCED STUDIES IN ADMINISTRATION
Gold Medal of Excellence David Scrofani
Silver Medal of Excellence Eric Ryan Williams
Dean's Leadership Award Michael William Schleer
Outstanding Administrative Practicum Award David Scrofani
Outstanding Thesis Award Daniela Marie Inglese Silvestri

CERTIFICATE OF ADVANCED STUDIES IN LITERACY
Gold Medal of Excellence Shauntier Noel Yates
Silver Medal of Excellence April Lee Basch Kassman
Dean's Leadership Award Gina E. Holdorf
Dean's Leadership Award Tara Barroqueiro Peterson

MASTER OF ARTS IN TEACHING
Gold Medal of Excellence Lauren Raquel Huyett Kantor
Silver Medal of Excellence Kimberly M. Woodruff
Dean's Leadership Award Adriana Maria Sanzo
Dean's Leadership Award Wendy Beth Zullo
Outstanding Field Placement Award Michael Peter Andino
Outstanding Field Placement Award Georgina N. Fatibene
Outstanding Field Placement Award Margaret Wyeth Mackey
Outstanding Field Placement Award Sherry Ann McCulloch
Outstanding Field Placement Award Joseph O'Brien
Outstanding Master's Project Award Zachary A. Daniell
Outstanding Master's Project Award Sarah Jane Hoenigmann

ISABELLE FARRINGTON COLLEGE OF EDUCATION, GRISWOLD

CERTIFICATE OF ADVANCED STUDIES IN ADMINISTRATION

Gold Medal of Excellence Lori R. Secchiaroli
Silver Medal of Excellence Erin Marie Sebastianelli
Dean's Leadership Award Phaedra Durost
Outstanding Field Placement Award Jason R. Lehmann
Outstanding Research Award Joseph A. DeLucia, Jr.
Outstanding Thesis Award David Gollsneider

MASTER OF ARTS IN TEACHING

Gold Medal of Excellence Shane Z. Donahue
Silver Medal of Excellence Jacqueline C. Soltz
Dean's Leadership Award Sarah Khalifeh
Dean's Leadership Award Stephan M. Paul
Outstanding Field Placement Award Julia Frazier
Outstanding Field Placement Award
Nicholas Michael Magliocco
Outstanding Master's Project Award April Beckman
Outstanding Master's Project Award Trisha M. Seeley

COLLEGE OF HEALTH PROFESSIONS

DOCTOR OF NURSING PRACTICE

Gold Medal of Excellence Sylvie Rosenbloom
Silver Medal of Excellence James J. Murphy
Dean's Leadership Award Susan M. Kosman
Outstanding Dissertation Award Michele Nye
Outstanding Research Award Sylvie Rosenbloom

DOCTOR OF PHYSICAL THERAPY

Gold Medal of Excellence Andrew Brennan Sullivan
Silver Medal of Excellence Michaela A. Piersanti
APTA Mary McMillan Scholarship Nominee
Anthony Mauro Guarini
APTA Minority Scholarship Nominee Karen Rachelle Dullas
Dean's Leadership Award Anthony Mauro Guarini
Douglas Scholar Breanna M. Berg
Physical Therapy Professional Service Award
Danielle M. French
Victor Vaughan Legislative Service Award
Karen Rachelle Dullas

MASTER OF SCIENCE IN EXERCISE SCIENCE

Gold Medal of Excellence Jay Mistry
Silver Medal of Excellence Christopher M. Connelly

MASTER OF SCIENCE IN HEALTHCARE INFORMATICS

Gold Medal of Excellence Asma Ahmed
Silver Medal of Excellence John Murray

MASTER OF SCIENCE IN NURSING - CLINICAL NURSE LEADER

Gold Medal of Excellence Ewelina M. Ledas
Silver Medal of Excellence Keiko Muto Thompson
Dean's Leadership Award Patricia Jean Ferencz
Outstanding Capstone Award Cheryl Kay Fabello
Outstanding Field Placement Award Kathleen Hynes

MASTER OF SCIENCE IN NURSING - FAMILY NURSE PRACTITIONER

Gold Medal of Excellence Christine M. Salamida
Silver Medal of Excellence Colleen Riordan
Dean's Leadership Award Maria S. Johnston
Outstanding Capstone Award Christine R. Proulx
Outstanding Field Placement Award Amanda Finch Schultz

MASTER OF SCIENCE IN NURSING - NURSE EDUCATOR

Dean's Leadership Award Courtney Anne Strong
Outstanding Field Placement Award Samantha Abate
Outstanding Master's Project Award Mary Kobel Lamonte

MASTER OF SCIENCE IN NURSING - PATIENT CARE SERVICES

Dean's Leadership Award Domingos Martins, Jr.
Outstanding Administrative Practicum Award
Rebecca Kathleen Robke
Outstanding Field Placement Award Karen Biffany

MASTER OF SCIENCE IN OCCUPATIONAL THERAPY

Gold Medal of Excellence Nicole Christine Gorga
Silver Medal of Excellence Heather Marie Wilson
Dean's Leadership Award Morgan Rylee Clemente
Dean's Leadership Award Stanton William Sheridan, II

UNDERGRADUATE ACADEMIC AWARDS

COLLEGE OF ARTS AND SCIENCES

ART & DESIGN
Gold Medal of Excellence Holly Suzanne Johnson
Silver Medal of Excellence Elizabeth M. Mastrocola

BIOLOGY
Gold Medal of Excellence Kevin John Hess
Silver Medal of Excellence Ashia Tina Wright

CHEMISTRY
Gold Medal of Excellence Kevin John Hess
Silver Medal of Excellence Krystal Victoria Scinto

COMMUNICATION STUDIES
Gold Medal of Excellence Julia Anne Romano
Silver Medal of Excellence Kathryn Grace Shepard

COMPUTER SCIENCE
AND INFORMATION TECHNOLOGY
Gold Medal of Excellence Christopher Snavely
Silver Medal of Excellence Lindsay Rose Seppala
Gold Medal of Excellence in Programming
Eric Philip vonFischer

CRIMINAL JUSTICE
Gold Medal of Excellence Matthew Severo
Silver Medal of Excellence Elizabeth Anne Bergman

DIGITAL COMMUNICATION
Gold Medal of Excellence Eliana M. Valderrama
Silver Medal of Excellence Kylee Elizabeth Lowndes

ENGLISH
Gold Medal of Excellence Kaitlyn Nicole Bush
Silver Medal of Excellence Carrianne Seline Dillon

HISTORY
Gold Medal of Excellence Winifred Rose Maloney
Silver Medal of Excellence Kelsey Anne Hayward

MATHEMATICS
Gold Medal of Excellence Nicole Leann Trommelen
Silver Medal of Excellence Matthew Kevin Cole

MEDIA ARTS
Gold Medal of Excellence Amanda Rose Sialiano
Silver Medal of Excellence Marisa A. Papa

PHILOSOPHY
Gold Medal of Excellence Gabrielle Teresa McNamara
Silver Medal of Excellence Brent Alexander Middleton

POLITICAL SCIENCE
Gold Medal of Excellence Brianna Colleen Steele
Silver Medal of Excellence Joshua James Murphy

PSYCHOLOGY
Gold Medal of Excellence Andrew Wysocki
Silver Medal of Excellence Benjamin Luke Thomas

SOCIAL WORK
Gold Medal of Excellence Caitlin Claire Doyle
Silver Medal of Excellence Ann Garvey

SOCIOLOGY
Gold Medal of Excellence Kathryn Elizabeth Pierce
Silver Medal of Excellence Marina Rose Fanciullo

SPANISH
Gold Medal of Excellence Emily Marie De Blasi
Silver Medal of Excellence Kayla Ann Scandole

JOHN F. WELCH COLLEGE OF BUSINESS

ACCOUNTING
Gold Medal of Excellence Chandler Joan Antczak
Silver Medal of Excellence Jeffrey Quinn Stoddard

BUSINESS ADMINISTRATION
Gold Medal of Excellence Emilie M. Cecere
Silver Medal of Excellence Sean Bell

BUSINESS ECONOMICS
Gold Medal of Excellence James Arthur Cooksey
Silver Medal of Excellence Kimberly Ann Ball

FINANCE
Gold Medal of Excellence Scott James Gaffney
Silver Medal of Excellence Margaret Eileen McCabe

MARKETING
Gold Medal of Excellence Juliann Elizabeth Sweeney
Silver Medal of Excellence Nicole Raye Gittleman

SPORT MANAGEMENT
Gold Medal of Excellence Daniel John Wertz
Silver Medal of Excellence Amanda Christine Remy

COLLEGE OF HEALTH PROFESSIONS

ATHLETIC TRAINING
Gold Medal of Excellence Caitlin Marie Ault
Silver Medal of Excellence Joseph James Erdos, III

EXERCISE SCIENCE
Gold Medal of Excellence Caroline Nicole Bertram
Silver Medal of Excellence Sara Lynn Isaacson

HEALTH SCIENCE
Gold Medal of Excellence Matthew Dumican
Silver Medal of Excellence Samantha Capozza

NURSING - FIRST PROFESSIONAL DEGREE
Gold Medal of Excellence Meaghan Jeanne Abbott
Silver Medal of Excellence Christina Angelica Belezos

NURSING - RN TO BSN
Gold Medal of Excellence Daniel Ray Hughes
Silver Medal of Excellence Twila K. Balint

UNIVERSITY COLLEGE

GENERAL STUDIES
Gold Medal of Excellence Anita B. DiLisio
Silver Medal of Excellence Gloria Caesar

HONOR SOCIETIES

COLLEGE OF ARTS AND SCIENCES

Alpha Kappa Delta International Sociology Honor Society

UNDERGRADUATES

Brittany Lee Cerreta
Marina Rose Fanciullo
Taylor Marie Jozwiak
Alissa M. Kneeland
Kathryn Elizabeth Pierce
Marlon Ramnanan
Jennifer Mary Schwartz

Alpha Phi Sigma National Criminal Justice Honor Society

UNDERGRADUATES

Ashley L. Almeida
Elizabeth Anne Bergman
Marinela Bicolli
Karla R. Bonilla
Kelsey June Burke
Elizabeth A. Easton
Shanae Annette James
Ani Elizabeth Sarajian
Christina Jeanine Sereno
Melanie Shea
Ashley V. Tiedemann
Michael J. Tomanelli
Joshua Walker
Michelle Georgette Wallace
Samantha Elizabeth Wolman
Lindsey Marie Yanicky
Steven Tyler Zawacki

GRADUATES

Mary H. Craig
Karen DeMartino
Sammy G. Falcón
Anthony J. Gadsden, Jr.
Alexandra Michelle Galan
Chenelle Dorese James
Alexis C. Milburn
David O'Meara
Linette D. Sadler
Allen Christopher Tedaldi
Ariel Rose Walker

Beta Beta Beta National Biological Honor Society

UNDERGRADUATES

Samantha Jane Abel
Taylor Babin
Nicole Carol Barney
Danielle Nicole Beier
Julie Ann Bettke
Olivia Bolen
Amy Robin Buonaccorsi
Jacquelyn Nicole Charamut
Matthew Kevin Cole
Sarah Catherine DeWolf
Neil Daniel Doppler
Kevin John Hess
Emily Lynn Isch
Paul Turco Kipiani
Tina Louise Menezes
Stephanie Marie Samrin
Stephanie Domenica Sorbara
Joseph Michael Wetherell

Delta Epsilon Sigma National Scholastic Honor Society

UNDERGRADUATES

Alexandria M. Abel
Cristin Antimisiaris
Kimberly Ann Ball
Amy Elizabeth Bardino
Nicole Carol Barney
Danielle Nicole Beier
Caroline Nicole Bertram
Marinela Bicolli
Amy Robin Buonaccorsi
Kaitlyn Nicole Bush
Kristi Marie Chamberlain
Jacquelyn Nicole Charamut
Catherine Agnes Chittick
Allison Marie Coll
Eleanor Rose Danna
Carrianne Seline Dillon
Danielle Marie D'Onofrio
Neil Daniel Doppler
Rachel Fogarty
Edward J. Garrity
Michelle Nicole Henault
Kevin John Hess
Holly Suzanne Johnson
Crystal Jeannie Jones
Regan Elizabeth Kesting
Jessica Katherine LaFlam
Patricia Lang
Brianna Marie Liccardi
Bruno Olivieri Fernandes Lopes
Francesca Marie Mainella
Winifred Rose Maloney
Cassandra Anne Malz
Elizabeth M. Mastrocola
Jessica James McGuigan
Jessica Anne Nichol
Allyson Elizabeth O'Connor
Kelsey Elizabeth Palumberi
Julia Anne Romano
Krystal Victoria Scinto
Brianna Colleen Steele
Carrie Lynn St. Hilaire
Nicole Leann Trommelen
Carla Vaccarello
Joseph Michael Wetherell
Andrew Wysocki

Gamma Sigma Epsilon National Chemistry Honor Society

UNDERGRADUATES

Taylor Babin
Nicole Carol Barney
Danielle Nicole Beier
Amy Robin Buonaccorsi
Neil Daniel Doppler
Matthew Joseph Gadman
Kevin John Hess
Kristie Lee Konieczny
Stephanie Marie Samrin
Krystal Victoria Scinto
Stephanie Domenica Sorbara
Joseph Michael Wetherell

Phi Alpha National Honor Society for Social Work

UNDERGRADUATES

Jaclyn Anna Bentivegna
Tara Danielle Bisson
Sarah Ellen Cohen
Geoffrey Alexander Connors
Caitlin Claire Doyle
Mellisa Anne Duffy
Ann Garvey
Tess Kallmeyer
Kathryn Emilie Mennen
Madison Kennedy Mercier
Stephanie Mary Nickerson
Jamie Nicole Preziosi
Shannon L. Rick
Brianna E. Schussler
Gabriel John Scrivani
Samantha Nicole Stilo
Kirstin Hope Vales

Phi Alpha Theta National Honor Society in History

UNDERGRADUATES

Francesca Rose Kraft
Bruno Olivieri Fernandes Lopes
Winifred Rose Maloney
Molly Brien McClintock

Phi Sigma Iota International Foreign Language Honor Society

UNDERGRADUATES

Michael Patrick Barden
Sherry Choi
Katherine Margaret Crosby
Emily Marie De Blasi
Mareeka Celeste Dookie
Jessica Katherine LaFlam
Joshua James Murphy
Paige Alexa Noonan
Marilyn Diana Quintanilla
Karli Marie Ryan
Kayla Ann Scandole

Pi Mu Epsilon National Mathematics Honor Society

UNDERGRADUATES

Connor John Bohl
Matthew Kevin Cole
Nicole Leann Trommelen

Pi Sigma Alpha National Political Science Honor Society

UNDERGRADUATES

Natalie Rose Cafasso
Amanda Natalie Carilli
Mellisa Anne Duffy
Sergio Hruszko
Caitlin Crowley Isherwood
Joshua James Murphy
Brianna Colleen Steele

Psi Chi International Honor Society in Psychology

UNDERGRADUATES

Meghan Elizabeth Barcellos
Amy Elizabeth Bardino
Alexandra Leigh Brielmann
Kelsey June Burke
Morgan Taylor DeMattia
Erin Lynn Dugan
Claire Rindell Gardner
Paradise Ellesse Garrett
Nicole Gaviola
Stephanie Hong
Elizabeth Lea Hutchins
Jessica Katherine LaFlam
Brianna Marie Liccardi
Olivia Katherine Makowsky
Christina Marie McCrink
Meaghan Catherine McGann
Jillian Rose Newell
Geana Marie Salerno
Melanie Shea
Benjamin Luke Thomas
Carla Vaccarello
Michelle Katherine Weiman
Kacie Nicole Wentworth
Andrew Wysocki

GRADUATES

Christina Bluestein
Jonathan Abel Danenberg
Kimberly Anne Lachapelle
Kristen Marie Leopoldi
Pamela Medrano
Maria Belen Ruiz
Laurie Whalen

Sigma Tau Delta International English Honor Society

UNDERGRADUATES

Kaitlyn Nicole Bush
Katherine Margaret Crosby
Carrianne Seline Dillon
Antoinette DiVisconti
Taylor M. Magnotti
Brent Alexander Middleton
Mark Timothy Podesta
Nicole Sillery Price
Anthony Rodriguez
Kimberly Marie Snyder

Theta Alpha Kappa National Honor Society for Religious Studies and Theology

GRADUATES

Geoffrey Alexander Connors
David P. Hill
Trevor Joseph Kelly
Stacy Elizabeth Pescosolido
Joshua E. St. Onge

The Thomas More Honors Program

UNDERGRADUATES

Daphney Judith Anicette
Chandler Joan Antczak
Cristin Antimisiaris
Nicole Carol Barney
Danielle Nicole Beier
Caroline Nicole Bertram
Gabriella Biagini
Connor John Bohl
Olivia Bolen
Amy Robin Buonaccorsi
Kelsey J. Burke
Nicole Elizabeth Campbell
Jacquelyn Nicole Charamut
Patrick James Cronin
Elizabeth DeBenedictis
Sarah Catherine DeWolf
Danielle Marie D'Onofrio
Neil Daniel Doppler
Joseph James Erdos, III
Ian Wallace McGrath Gage
Paradise Ellesse Garrett
Nicole Hentnick
Kevin John Hess
Sara Lynn Isaacson
Anna Leigh Johnson
Tess Kallmeyer
Dean Simpson Keats
Mary Elizabeth Keenan
Elizabeth Ann L'Esperance
Callan Ann Liljeberg
Bruno Olivieri Fernandes Lopes
Declan Laurent Lynch
Winifred Rose Maloney
Geena Louise Maniaci
Elizabeth M. Mastrocola
Margaret Eileen McCabe
Molly Brien McClintock
Jessica James McGuigan
Allyson Elizabeth O'Connor
Jamie Constance O'Donoghue
Nathan J. Perez
Mark Timothy Podesta
Kyle Joseph Rogus
Talia Marin Schwartz
Krystal Victoria Scinto
Molly Elena Sheluck
Stephanie Domenica Sorbara
Kaitlyn Patricia Stanford
Aileen Anna Trella
Nicole Leann Trommelen
Joseph Michael Wetherell
Andrew Wysocki
Amanda Zecca

Upsilon Pi Epsilon International Honor Society for Computing and Information

UNDERGRADUATE

Brendan Andrew Ritter

GRADUATE

Steve Skiptunas

JOHN F. WELCH COLLEGE OF BUSINESS

Beta Gamma Sigma International Honor Society for Welch College of Business Majors

UNDERGRADUATES

Chandler Joan Antczak
Sean Bell
Stephen Alexander Bienkiewicz
Connor John Bohl
Matthew Michael Charmello
Eleanor Rose Danna
Judith Downs
Scott James Gaffney
Dean Simpson Keats
Isabelle Marie Malin
Molly Elena Sheluck
Juliann Elizabeth Sweeney
Matthew John Ward

GRADUATES (MBA)

Paul Stephan Andreotta, Jr.
Ronnie Leonidas Batista
Kira E. Brantley
Martha L. DeFeo
Peter DiCrescenzo
Philip Joseph Gaetano
Sandra Leigh Levine
Enzo Luppi MacKenzie
Patricia Ann McCartney
Alexander J. Relph
Melissa Lauren Rossi
Michael Roth
Francesco Sardo
Ethan W. Voltolini

COLLEGE OF HEALTH PROFESSIONS

Phi Theta Epsilon National Occupational Therapy Honor Society

GRADUATES

Amanda Kelly Cady
Elizabeth Foster Cho
Carly Ettefagh
Nicole Christine Gorga
Taylor Leigh Greco
Christine E. McGlynn
Marina Victoria Paiva
Stanton William Sheridan, II
Lindsay Elizabeth Semerzaki
Sara M. Steinagel
Claire Taylor
Claire Ellen Van Valen
Amanda Verrino
Heather Marie Wilson

Sigma Theta Tau International Honor Society of Nursing

DOCTOR OF NURSING PRACTICE

Susan M. Kosman
James J. Murphy
Michele Nye
Sylvie Rosenbloom
Catherine W. Stevens
Lynne Marie Whitney
Judith M. Zwer

GRADUATES

Samantha Abate
Anne Marie Adiletta
Michelle Bargteil
Kathryn Grace Bellico
Katherine M. Benn
Karen Biffany
Amy Bollinger
Janine Blais Carlson
Sharon Marie Chilton
Shannon R. Christian
Marissa A. Cimino
Nancy Lee Clements
Dolores Coyle-Feliciano
Shannon Lee Curtis
Joanna Marie Cyr
Kathleen Dahl
Melissa Saumier Dean
Deborah Marie Ebert
Denise Erickson
Iva R. Ervin-Stanberry
Patricia Jean Ferencz
Tara Ferrauolo
Carrie Dawn Ferrindino
Carol A. Grabinski
Adria Griesing
Danielle M. Grillo
Monica Gutierrez
Jennifer Lynn Healy
Cynthia Heng
Mark F. Hill
Kasey Paulla Kolnaski Hindinger
Sarah Elizabeth Hong
Sondra Howland-Paul
Maria S. Johnston
Alison Kelley
Shannon Kenney
Elizabeth Anne Kester
Nalrudee Kittiratanaporn
Kaitlin Knight
Sarah Dudley Korpak
Mariusz Kosla
Jean Marie Kulas
Kimberly Beth Kunze
Theresa LaLonde
Ewelina M. Ledas
Domingos Martins, Jr.
Deann McCants
Cynthia Leann McConnell
April McGrath
Donna Marie McKeehan
Laura Mills
Tara Lynn Morris
Amber Naughton
Temple Marie Newbold
Autumn Nicolazzo
Judith A. Pirhala
Christine R. Proulx
Colleen Riordan
Regina Maria Rizzo
J. Douglas Robinson
Rebecca Kathleen Robke
Elizabeth Ann Rogers
Sherri Elaine Roller
Carey Lee Rumbaugh
Jessica Lorraine Saimininkas
Christine M. Salamida
Deborah M. Schoenfelder
Amanda Finch Schultz
Meghan Anne Schultz
Keiko Muto Thompson
Marie Antoinette Timlin
Rose Tran
Alison Balmer Vail
Shannon Vane
Alison M. Varcoe
Agnieszka Warenica
Rebecca Wellborn
Kimberly Ann Wright
Stephanie Lea Yarger
Erin Elizabeth Zullo

UNDERGRADUATES

Meaghan Jeanne Abbott
Sharon M. Sutton Alkerstedt
Romeo Ponce Angeles
Twila K. Balint
Christina Angelica Belezos
Alison Carroll
Erica Lynn Cavaliere
Kristi Marie Chamberlain
Catherine Agnes Chittick
Sherry Choi
Toni Michelle Christoforo
Jacqueline Michelle Coady
Connie L. Cole-Ingber
Ann Elizabeth Conlon
Jessica Conte
Kristy L. Cosgrove
Linda Carol Cucinello
Giovanna Concetta D'Amelia
Jamie Dance
William Hall
Daniel Ray Hughes
Wanda R. Hundley
Dennis James Hutt
Ashley Elizabeth Kilcommons
Patricia Lang
Ashley Marie Lapolla
Paige Taylor Lassen
Callan Ann Liljeberg
Jessica James McGuigan
Jacqueline A. Morrison
Lauren Elizabeth Mruk
Tanya L. Payne
Kathryn Leigh Rezuke
Maureen SanFilippo-Burchman
Janelle Alisha Sewell
Michelle M. Sheridan
Barbara M. Smith
Carrie Lynn St. Hilaire
Tiffany M. Urban
Cheryl Frances Watts
Taylor Chelsey Willette
Catherine Marie Zelepsky
Hanna Jane Zibluk

UNIVERSITY COLLEGE

Alpha Sigma Lambda National Continuing Education Honor Society for Undergraduate Students

Sharon M. Sutton Alkerstedt
Jeanette Almodovar
Sandy Martins Alves
Twila K. Balint
Elizabeth Carmona
Aileen Carr
Connie L. Cole-Ingber
Giovanna Concetta D'Amelia
Ewa G. Dedios
Anita B. DiLisio
Antoinette DiVisconti
Maribel Galindo
Lina Gallego
Desta Gennet Grant
Richel Hermosura
Tiffany Ceil Ishmael
Bruno Olivieri Fernandes Lopes
Bianca Mykytyn
Bryan Vaughn Palmer
Aaminah Syed Qadri
Sarah J. Ramnarine
Maryellen Rediker-Douglas
Carrie Lynn St. Hilaire
Magdalena Szychowska

CANDIDATES FOR GRADUATION

GRADUATE STUDENTS

COLLEGE OF HEALTH PROFESSIONS

Doctor of Nursing Practice
Elizabeth Armstrong
Kathleen M. Clark
Alice W. Davis
Susan M. Kosman
James J. Murphy
Christiana Chioma Nwachukwu
Michele Nye
Cynthia Ann Palmer
Brenda Joy Rosenberg
Sylvie Rosenbloom
Jeuse B. Saint-Fleur
Catherine W. Stevens
Katherine E. Tucker
Deborah Pac Warzecha
Lynne Marie Whitney
Judith M. Zwer

Doctor of Physical Therapy
Meaghan Elizabeth Bailey
Breanna M. Berg
Lauren Eileen Broderick
Nicholas J. Buonforte
Danielle C. Burkart
Matthew Edward Burns
Robert Chambers, Jr.
Steven Cheung
Alana M. Collins
Nicole R. DelGreco
Michael J. De Munno
Sara Doody
Karen Rachelle Dullas
Rachel Ebmeier
Kathryn Michael Faugno
Amy Michelle Flanagan
Danielle M. French
Bethany Anne Fritzinger
Marykate Gallagher
Anthony Mauro Guarini
William Joseph Gulli
Kelly A. Heath
Lucas Herget
Andrea Marie Hogan
Annalise Nicole Hurley
Kelli Elizabeth Koehler
Jacqueline Nicole Kromko
Kara A. Larson
Deryk David Matheny
Ashley Maxwell
Michael David May
Brian Scott McLellan
Jennifer Vieira McNellis
Jamie Lee Mey
Maxine Elizabeth Mitjans
Kara Lindsay Morenus
Joseph Moscogiuri
Hayley Janice Murphy
Uththara Nagage
Jeffrey Paul Notestine
Sangdae Park
Michaela A. Piersanti
Heather M. Powell
Jessica Dawn Rice
Nicole Riggio
Rachel Russo
Sarah Beth Sant'Ambrogio
Stephen Wells Scerra
Rachel A. Sheil
Devon Shire
Amy Elizabeth Sobolewski
Craig Spann
Ashley Nicole Spencer
Andrew Brennan Sullivan
Katelyn Tansock
Brittany Christine Teleng
James George Vavra
Karen Victoria
Melissa Wade
Kaitlin Wagner
Amy Lee Wanczyk
Andrea Wells
Kyle John Wikfors
Stacey Lynn Williams
Katherine Cordelia Windsor
Sara Wynne
Alyssa E. Zadrozinski
Payam Zarrinpour

ISABELLE FARRINGTON COLLEGE OF EDUCATION

Certificate of Advanced Studies in Administration
Angelo L. Amato, III
Kathleen Margaret Archibald
Kimberly K. Bates
Melissa Martin Behrens
Sheryl J. Berkley
Lisa Ann Bernabe
Jonathan Quinn Berryman
Mark Donato Bilotta
Bethany Blackwood
Sarah Brouillier
Tamara Buonocore-Hay
Paul Thomas Camarco
Ryan Chaney
Amy K. Cleary
Nicole J. Colleran-Jeanetti
Tracey Prendergast DeDonato
Joseph A. DeLucia, Jr.
Karen S. DeRosa
Anne Elizabeth DiFranco
Phaedra Durost
Thomas Andrew Edwards
Jason Engelhardt
Sarah Pear Esposito
Dana Firmender
Jonathan Trumbull Foster
Christopher Todd Fulton
Jessica Gleason
David Gollsneider
Jessica Gruttola
Debra A. Hansen
Ryan Howard
Eve M. Hurley
Timothy Jonasch
Jennifer A. Jones
Jody R. Kokoszka
Melissa Ann Krodel
MaryEllen Lafferty
Carlos A. Lawrence
Jason R. Lehmann
Danielle Marcellino
Laura Woods Massey
Jennifer Ann McCarthy
Matthew G. McCloskey
Ashley B. McKee
Erica McNeil
Steven M. Montgomery
Tracey Perez
Yesenia Lynette Perez
Lillian M. Perone
Thomas M. Ragusa
Courtney Ruggiero
Jennifer Lynne Sarafin
Michael William Schleer
David Scrofani
Sara Alvaretta Dodd Scrofani
Erin Marie Sebastianelli
Lori R. Secchiaroli
Daniela Marie Inglese Silvestri
Katherine M. Sinisgalli
Jessica Vocatura St. George
Sharon Ternowchek
Danielle Marie Waring
John Stuart Webber, III
Barbara Bower Welles
Eric Ryan Williams

Certificate of Advanced Studies in Literacy
Helene J. Anglaret
Jennifer Lee Barac
Michele Anne Battinelli
Stacy Bivona
Kara K. Cebula
Tracey Michelle Ceglio
Kathryn Lorraine Ellis
Melissa Fano-Dropick
Lindsay Gabriele
Roseann Grisier
Kimberly Andren Hastings
Gina E. Holdorf
Jennifer Howley
April Lee Basch Kassman
Kimberly Ann Kolman
Tanya Leonard
Megan Elizabeth McGrath
Tara Barroqueiro Peterson
Kaitlyn Picheco
Paige R. Randall
Heather Redin
James Francis Stanton, Jr.
Julie V. Vaughan
Elena C. Wetmore
Cyndal Wilmot
Shauntier Noel Yates
Kathleen Zezima

Certificate of Advanced Studies in Teaching
Rachel E. Boles
Richard Errico
Meredith Homza
John Niemann

COLLEGE OF ARTS AND SCIENCES

Master of Science in Environmental Science and Management
Brett Charles Buckhout
Maribeth Chassey
Andrew Sanchez de Muniain Dolan
Daniel William Kielbania
Jaclyn Lange
Courtney Lauren Ray
Samuel Shimelis Teka

Lindsay Anne Tomaszewski

Master of Science in Chemistry

Addus, Hatim Ali A.
Abdullah Abkar I. Akhdhar
Alamier, Waleed Mohammaed Y.
Nouf Muqbil Alanazi
Alghamdi, Raed Khader A.
Fawziah Altirad
Manar Abdullah Arab
Dawn M. Boulton
Richard D. Conticello
Benjamin George Fuller
Artem Kirshon
Raveesh Kukkamalla
Abdullah Fouad Mirza
Matthew Salvi
Akash Shah

Master of Arts in Communication

Katherine Andersen
Anthony Anzevui
Ryan William Arroyo
Julia Elizabeth Baumgart
Carly Marie Bergin
Randal Lord Brochu
Colleen Renee Brown
Calvin Coulthard
Erin Falvey
Elyse M. Fernandes
Gisela Fernandez
Lynda M. Garcia
Tiffani Gibson
Jessica Lynne Gonzalez
Jeliesa G. Gregory
Kristi Leigh Harris
Michele Mary Herrmann
Lorrissa Lippi
Yan Lou
Kathryn Matt
Timothy McCloskey
Stalyn A. Nunez
Kaitlin Ann O'Reilly
Kimberly Oates
Catherine Ann Roberts
Megan Anne Roche
Colette J. Rossignol
Jean-Daniel Roussel
Jenna M. Russell
Leah Elizabeth Salindong
Kiara Ashlee Waide
Geoffrey Weglarz
Adora Sarah Williams Mack
Nii Kwei-Pe Yartey
Fernando Yepez

Master of Science in Computer Science and Information Technology

Marwan Abusaleh
Prasanth Varma Addepalli
Adekemi Chidinma Adenle
Anas Mahmoud Alansari
Bassam Zayid Alharthy
Alekya Alle
Mohamad Abdullah Alluhaidan
Ahmad Rished Alotay
Ahmed Yousef Alwushayl
Sai Vaishnavi Anantula
Venkata Sashi Kumar Ariga
Priya Aswani
Jhansirani Attuluri
Prathik Bachaboidi
Srujana Banda
Bintrad, Abdulaziz Saeed M
Srikanth Reddy Bireddy
Priyanka Kashinath Bobade
Sandeep Bonthu
Ramakanth Reddy Chaganti
Rajiv Chalasani
Maheedhar Chintakindhi
Nikhil Sai Chutke Shylender
Kiran Kumar Goud Cikka
Kishore Kumar Goud Cikka
Bradley Clawson
Sri Harsha Darapaneni
Ravichandra Reddy Dendhi
Rahul Reddy Desidi
Vincent C. Fragola
Kevin J. Franzman
Vivek Gajjela
Deepika Gannamaneni
Luis Manuel Gonzalez
Vishwanth Gouru
Swapna Gudelli
Nithin Kumar Gudikandula
Michael G. Guman
Angela Juliana Gutierrez Santana
Philip House
Andrew Howard
Manjula Devi Jasti
Ramasri Kalaga
Nikesh Reddy Kandimalla
Manoj Shankar Reddy Karri
Sukeshreddy Kasireddy
Vivek Sairam Katta
Sushma Kodali
Tharun Kollipara
Dinesh Koluguri
Kranthi Kommineni
Srupane Kondreddy
Prashanth Kotha
Sampath Kotnala
Trinath Koya
Vivek Lingampally
Praveen Reddy Mali
Satish Kumar Mannava
Suresh Marakani
Harish Reddy Marrenna
Rakesh Mattela
Arneta Mayes
Krishnakanth Medipally
Dinesh Muppa
Uma Vijayan Naidu
Uday Kumar Nallapu
Sravya Nandimandalam
Madhuri Narayana
Vamshi Nidra
Adnan Nur
Shankara Chaithanya Pala
Praveen Pasupuleti
Santhosh Reddy Patlolla
Devanand Pichikari
Sandeep Polisetty
Jayanth Kumar Regula
Karen P. Darois- Robinson
Kathy Rowberry
Vilas Gupta Shadipuram
Kareemullah Baba Shaik
Sumiya Sulthana Shaik
Heungjoo Shin
Saikranthi Singarapu
Steve Skiptunas
Vincent Sorrentino
Siva Sai Krishna Suryadevara
Javier Armando Tabora
Justin Daniel Tartagni
Ashish Teegala
Shambhu Thakur
Venkata Sai Kiran Thirthala
Vinay Reddy Thummala
Anil Kumar Reddy Tokala
Shirish Reddy Toom
Sharath Chandra Vanam
Rakesh Kumar Veldhana
Shashank Vinala
Pavan Kumar Vootkuri

Master of Arts in Criminal Justice

Sattam Mariq Almutairi
Scott Patrick Bement
Mary H. Craig
John R. Cueto
Marcela Daza
Karen DeMartino
Sadi-Ann Duckett
Sammy G. Falcón
Anthony J. Gadsden, Jr.
Alexandra Michelle Galan
Chenelle Dorese James
Robert Gearing
Lauren M. Hartnett
John B. Knoche, Jr.
Quanitra Rashawnda McCray
Philip Miccio
Alexis C. Milburn
David O'Meara
Victoria Lynn Pacher
Linette Desrene Sadler
Donald Edwin Smith
Allen Christopher Tedaldi
Amie Toner
Ariel Rose Walker
James Scott Wildason

Master of Science in Cybersecurity

Zaid Al-Anbari
Colin Gannon
Andreas Kleanthous
Oluwole Nicholson

Master of Arts in Film and Television Production

Jean Chery
Donald Chad Davis
Mary DeBorger
Stephen Andrew Emerick
Brendan Engle
Tamara Bess Friedrichs
Gerard George
Benjamin Gyurik
David J. Higgins
Colin Francis James
Ryan Levitt
Lawrence Lockhart
Cassie Jo Ochoa
Jaclyn Rogers
Marc J. Troiani
Andrea Van Niekerk
Ashley Corinne Vanderwaren
Sarah May-Lynn Waddell
Meredith Nicole West
Sean Patrick Whelan

Master of Science in Applied Psychology
Susanna Orah Amira
Tracy Bendolph-Brown
Sean Billings
Christina Bluestein
Erica Bumgardner
Laura Kathleen Callahan
Elizabeth Champion
Sneha Ashok Chandani
Charity Ann Cheney
Amy Louise Clinard
Jonathan Abel Danenberg
Elizabeth Dobyan
Katie Downey
Travis Fedor
Alicia Mary Fiorino
Tricia Fisher
Amelia Foxwell
Meghan Garza
Caitlin Anne Gordon
Matthew Grajeda
Traci Graper
Jason James Grubbs
Glyn Dodson Hays
Susanne Elisabeth Hopkins
Kimberly Noel Hunnicutt
Cynthia Marie Ingold
Madysen Cheyenne Jubrey
Carolyn Ann Kazmer
Liesel Kershul
Kelly Elizabeth King
Whitney Jo Klebel
Kimberly Anne Lachapelle
Erik Lee
Kristen Marie Leopoldi
Kathleen Lieblich
Nicole M. Lincoln
Sherri Ann Locke
Giovanna Luna-Griffith
Meghan L. Manke
Rachel Louise Martin
Pamela Medrano
Alicia Marie Melendez
Lindsay New
Diane Niland
Sara Osborne
Andrea Nicole Parker-Beggs
Samuel Pruitt
Andrea Cristina Rivadeneira
Maria Belen Ruiz
Michel Santana
Cody Alexander Sestito
Sandra Sibilio
Michael Sipsky
Susan Slowik
Tierney Leigh Snyder
Yeida Soto
Sarah Szabo
Anna Irwin Thompson
Nicole Theresa Weis
Laurie Whalen

Master of Arts in Religious Studies
Christopher E. Etter
David P. Hill
Trevor Joseph Kelly
Stacy Elizabeth Pescosolido
Joshua E. St. Onge

JOHN F. WELCH COLLEGE OF BUSINESS

Master of Science in Accounting
Alexa Rae Ameo
Stangia Tamara Bartholomew
John Matthew Bellucci
Analise I. Bott
Allison Leigh Buccos
Gwendolyn Burdge
Nicholas Michael Cavallaro
Nancy Demartino
Annie Dreher
Alexandria Elizabeth Drexl
Brian Christopher Dundon
Michael Eisenhuth
Stephanie Frye
Donald A. Gill, III
Samantha Lynn Hale
Keith George Hartmann
James Patrick Holland
Derick William Horn
Dane Christopher Kenny
Blair Alexis Koniszewski
Christopher Robert Lombardi
Corynn McCarroll
Albert Radix
Tatiana Raphael
Robert Kenneth Volk
Jennifer Yee

Master of Business Administration
Naimah Albaharnah
Kevin Almerini
John Lyden Anderson
Paul Stephen Andreotta, Jr.
Pedro Barata
Ronnie Leonidas Batista
Zinab Ben elkaid
Suling Bourret
Pooja Brahmania
Kira E. Brantley
Simon Buhl
Quanicia Lee Burton
Brooke Fontana Caponegro
Dawn Ciambriello
Robert John Coloney
Matthew Cordaro
Dora A. Coriano
Tiffany Nicole Cosme(a)
Joseph Anthony Costantino
Christopher Robert Crane
Neda Culani
John Edward Cunningham
Sanda Cuturic
Trevor Van Dauses
Martha L. DeFeo
Peter DiCrescenzo
Robert Dim
Thibaut Morgan Duffy
David S. Eastwood
Joseph Michael Eppedio
Brooke Danielle Esposito
Jessa K. Francis
Vanessa Freitas
Philip Joseph Gaetano
Anabelle Giorgana Reynoso
Jean Goetzinger
Miguel A. Gonzales-Kempsey
Nicholas Grasso
James F. Halpin, Jr.
Maria Gisela Higgins
Stuart Holmes
Christophe Kadi
Kristen M. Kaszuba
Vesselin Ivanov Kirilov
Patrick Kramer
Mariola Laskowska
Sandra Leigh Levine
Paul Leonard Link
Grzegorz Lublinski
Sarah Evelyn Lucas
Enzo Luppi MacKenzie
Charles Douglas MacLean
Sophie Aurélie Mander
Durrell L. Martin
Patricia Ann McCartney
Catherine Ann McLean
James Michael McNamee Jr.
Lindsay Michaels
Martha Cristina Miranda
Arun Kumar Mohanan
James Monnat
Robert Joseph Napolitano
Mélanie Marie-Thérèse Nathou
Rachel Nielsen(a)
Alexander J. Relph
Alyssa Riccardelli(a)
Jesenia Rocio Rojas
Melissa Lauren Rossi
Michael Roth
Christina Ann Sanzo
Francesco Sardo
Jason Shafiee
Dmitry S. Solovyev
Julien Solvi
Lynda M. Clarke Stack
Eleni Stefanatos
Brendan Patrick Stokes
Marlin Cristina Tiburcio
Courtney Tingler
André Vale
Jacques Gerhard Venter
Arina Vinskiy
Ethan W. Voltolini
Dorian Yanez
Anna Zawadzki

Master of Science in Digital Marketing
Adrianna Dattoli
Sergio Frank Gallo
Merlind Sophia Grundhoff
Ivonne Melissa Haire
Maria Zorzos

Master of Science in Human Resources Management
Kaitlin Donahue
Adam James Lagosz
Angela Marie Pitcher
Melissa Ann Poli
Oddette Staple
Jillian Sullivan

ISABELLE FARRINGTON COLLEGE OF EDUCATION

Master of Arts in Teaching
Rebecca Alfonso
Michael Peter Andino
Laureen F. Andrews
Shannon A. Andros
Erica Artikes
Tiffany Paula Auerbach
Randall D. Austin
Victoria Bagdasarian

Kayla Barber
Sara Elizabeth Barile
Rebbecca Barnum
Katia L. Barragan
Megan Bartosik
Lisa J. Battista
Christina C. Baukus
Stephen E. Beale
April Beckman
Cassandra L. Bennett
Jessica N. Biekert
Elizabeth A. Bigley
Katherine M. Boeglin
Chelsea Alexandra Boersma
Cathleen West Bond
Brittany Meagan Bousquet
Katherine M. Boyd
Kathryn Bradley
Kristi L. Brenek
Robert Brennan
Brittany Bridgman
Alexandra Joyce Broderick
Matthew Brunetti
Katherine Bruzinski
Ashley M. Bua
Colleen R. Burke
Lauren A. Burke
Christopher Buzi
Stephanie Lauren Cahill
Tara Clifford Callahan
Lisa Capomolla
Shauna Elizabeth Cassell
Christopher Caulfield
Jenna Leigh Chik
Jenna Marie Ciocca
Danielle Coleman
Christina R. Corcoran
Danielle N. Cordray
Catherine Costanzo
Cynthia Marie Crudale
Margaret Cupp
Melanie J. Cutrone
Gabrielle Cuttitta
Jennifer Czekala
Zachary A. Daniell
Ashley Marie Daniels
Lauren Cynthia Daniels
Kyle J.A. Davenport
Jemal C. Davis
Kristen Lee Davis
Jacquelyn R. Delgado
Rebecca E. DeMichael
Daniel Vincent DeRubis
Karolin Dimyan
Alyssa Domini
Shane Z. Donahue
Ryan Eberts
Heather M. Eighme
Katie Marie Ellis
Danielle L. Evans
Benjamin J. Fagan
Georgina N. Fatibene
Casey L. Feldman
Kevin R. Fennell
Caitlin Fernandez
Joshua Evan Fintz
Joshua William Fish
Kathryn Ann Fitelson
Julia Frazier
Mary Elizabeth Frostick
Francesca G. Fusaro
Terry Lee Gabriel
Teresa Gagliostro
Nathan S. Gagnon
Omar Chiree Gaines
Kevin R. Gallagher
Joanne L. Gallie
Julieanne Gillespie
Alexis Claire Giroux
Travis Godley
Sarah E. Goodwin
Kyle T. Gore
Taylor Graham
Nyomi Guberman-Pfeffer
Carly M. Hansen
Jay David Hardell
Erika Elizabeth Hart
Sharon Amber Hart
Veronica Hernandez
Garrett Thomas Hickey
Sarah Jane Hoenigmann
Jillian Lee Hogan
Cody Michael Hoskins
Andrew Robertson Hull
Maia Jaber
Jade Alana James
James R. Jeffers
Julie Michelle Jimenez
Lauren Raquel Huyett Kantor
Alison G. Kass
Erin C. Kelly
Sarah Khalifeh
Kaitlyn Mary Klein
Catherine Marie Dupont Kolnaski
Liza M. Krider
Toni Ann N. LaMattina
Brittany M. Lane
Brianna M. Lauria
Tracy Law
Amanda Marie Leclerc
Shannan V. Leo
Marie Elizabeth Leone
Jeffrey Robert Lewis
Elizabeth Lickwola
Lauren Lindsay
Adam Llamas
Lauren Michelle Lostocco
Lauren S. Lynfield
Margaret Wyeth Mackey
Nicholas Michael Magliocco
Jillian York Mahar
Laura K. Maher
Julia Mahoney
Emily Catherine Malay
Monica Lynn Malcomson
Elaine C. Malone
Alexandra Michelle Malvasio
Ashley Rose Manca
Lisa Marie Mandolfo
Kyle Mangieri
Christina Marie Manias
Suzanne Marquez
Abigail Bogart Maxwell
Corinne Emilia Mazzotta
Sherry Ann McCulloch
Meghan Theresa McGuinness
Collin J. McIvor
Peter McMorris
Jonathan Mercado
Bernadette Messier
William C. Michael
Erika Michaels
Erinn Michaels
Nicholas A. Mills
Cara Mizak
Drew Mizak
Johnna Moran
Jessica Morgillo
Lisa Bonn Murphy
Andrea M. Nault
Elizabeth Desiree Nelson
Tara Nelson
Dianna Norton
Amy Alexandra Nunes
Joseph O'Brien
Pamela O'Connor
Natalie Rose Odierna
Kura L. O'Driscoll
Brian O'Neill
Christopher A. Ouellette
Danielle Elizabeth Palmaccio
Amy Pantaleo
Ryan Paola
Katie V. Pape
Sara Christine Parille
Stephan M. Paul
Camelia Perez
Cheril Perez
Kathryn Pesto
Jessica Petruzzelli
Cynthia Marie Pisowloski
Collin B. Powers
Dawn Irene Price
Meggie Pringer
Wellesley Harris Purcell
Erin E. Puschak
Stephanie J. Pye
Justine Quammie Bassomb
Sean Matthew Ramsey
Kelly Marie Re
Timothy E. Redican
Amy L. Reed
Emily Catherine Reed
John Patrick Reed
Angela Marie Renfree
Anne H. Roesler
Kayla Jean Romaniello
Julie L. Rosa
Yvonne Royce
Daniel John Royle
Ellen Margaret Ruberry
Nicole E. Rubino
Diana Ruggiero
Kelsey M. Russo
Casey O. Ryan
David Salvatore Sabilia
Jennifer Sant Anna
Brenna Ashton Santos
Adriana Maria Sanzo
Susan Antoinette Sarrazin
Charles Hardin Schneider
Michael N. Schrage
Kevin R. Schumann
Lorie Katherine Scovish
William D. Seddon
Trisha M. Seeley
Maureen Shields
Shalu Sikka
Heather Lynn Silera
Edwin Sisson
Megan J. Smith
Mary Smuniewski
Kate E. Soriero
Jacqueline C. Soltz
Laurie A. Strazza
Dianne S. Talbot
Marissa Monet Terifay
Christopher Testani
Melinda Therriault
Nicole A. Thomas
Graham A. Thompson
Grace Yolanda Torres
Tracey Tortorello

Tina Marie Tramontano
Philip Trostler
Paige Marie Tully
Haley Caron Turner
Arina Van Der Voort
Reina R. Van Florcke
Lauren Patricia Vasale
Nicole Michelle Vazquez
Danielle D'Amore Viglione
Allegra M. Villers
Margaret K. Vogel
Lauren Elizabeth Voll
Matthew Louis Wagner
Andrew David Walker
Timothy James Wall
Thomas John Wallace
Kristine Banks Walsh
Timothy J. Walsh
Lindsey Tompkins Ward
Lydia Hudak Wasil
Katelyn Couper Werner
Ashley Susan Wickham
Georgia Hope Williamson
Kimberly M. Woodruff
Caron Wunderlich
Wendy Beth Zullo

COLLEGE OF HEALTH PROFESSIONS

Master of Science in Exercise Science and Nutrition

Vincent M. Barber
Paul Charles Brown
Amber-Leigh Marie Clamser
Christopher M. Connelly
Julie Ann Grecni
Kristyn Helen Hanewicz
Joshua J. Lander
Koryd Lavimoniere
Jay Mistry
Michael Orzolek
Daniel Joseph Polaski
Marcy E. Pudim
Chelsea Elizabeth Sands
Randi Michelle Savage

Master of Science in Geriatric Health and Wellness

Nathan P. Seversky

Master of Science in Heathcare Informatics

Asma Ahmed
Anthony T. Brockman
George Buahin
John Murray
Maegan Anne Wood

Master of Science in Nursing

Samantha Abate
Anne Marie Adiletta
Gledelyn Alejandro
Kathleen W. Amadasun
Sandra C. Amico
Nicholas James Arsenault
Liya Arustamyan
Maren Attanasio
Michelle Bargteil
Andrena N. Barnes
Joshua Becker
Kathryn Grace Bellico
Katherine M. Benn
Laura Biegen
Karen Biffany
Amy Bollinger
Marie Annette Brasher
Jason Brice
Danielle Marie Broder
Marcia Brooks
Julie M. Brown
Stacey Ann Brown
Rachel Bryan
Janine Blais Carlson
Erin I. Chandanathil
Sharon Marie Chilton
Danoris Ann Chinn
Shannon R. Christian
Marissa A .Cimino
Julita E. Cinguina
Nancy Lee Clements
Cynthia Diane Colson
Robert Philip Conte
Abby Cook-Walkup
Dolores Coyle-Feliciano
Constance Cozens
Patricia Coleman Curtis
Shannon Lee Curtis
Joanna Marie Cyr
Kathleen Dahl
Melissa Saumier Dean
Cassandra J. DeFilippo
Assunta DeLuca
Marcie Alicia-Lynn Diggs
Kevin Alan Dinsmore
Mary Anne Douglas
Bridget Dowd
Danielle Marie Downey
Candice Georgine Krout Dutko
Deborah Marie Ebert
Meryl P. Edwards
Susan Elles
Denise Erickson
Helena P. Erskine
Iva R. Ervin-Stanberry
Cheryl Kay Fabello
Claudette G. Faucher-Charles
Patricia Jean Ferencz
Tara M. Ferrauolo
Maria Christina C. Ferrer
Carrie Dawn Ferrindino
Elise Figler
Amanda M. Fisher
Charlene D. Fleming
Amanda Frederick
Michele Lynn Gaudet
Linda Ghampson
Lisa M. Gioe
Melissa Glass
Karen Gowdey
Joy Gozun
Carol A. Grabinski
Cynthia Gran
Carrol Jean Graves
Adria Griesing
Danielle M. Grillo
Susan Grube
Monica Nicole Gutierrez
Kelley Haag
Maimoona Haffees
Elyse Renee Harrell
Dawn Lavonne Harris
Patricia Hart
Jennifer Lynn Healy
Cynthia Heng
Megan Elizabeth Hildreth
Mark F. Hill
Melissa Shepard Keefer
Kasey Paulla Kolnaski Hindinger
Beth Ann Holveck
Sarah Elizabeth Hong
Sondra Howland-Paul
Kathleen Hynes
Josephine Imperatrice
Jenna Marie Jacques
Christina Jankowski
Cynthia A. Jeffrey
Kimberly A. Johnson
Maria S. Johnston
Tara Day Jones
Solomon Joshua
Alison Kelley
Dina Kelly
Timothy S. Kenderdine
Aprilee Kennedy-Brown
Shannon Kenney
Rachael A. Kenowski
Elizabeth Anne Kester
Ginger King
Michelle King
Nalrudee Kittiratanaporn
Kaitlin Knight
Lindsey Koroly
Sarah Dudley Korpak
Mariusz Kosla
Carrie Kozel
Heidi Krieg
Jean Marie Kulas
Kimberly Beth Kunze
Michelle Danielle Kutner
Theresa LaLonde
Mary Kobel Lamonte
Lauren Lee Lang
Lauren Elizabeth Laveneziana
Laura Lavin
Ewelina M. Ledas
Sandra Lemoine
Erin A. Lewis
Nicole Spinelli Loiz
Lisa E. Lowry
Amara C. Luong
Agnes Torres Lynch
Lisa Ann Maciejak
Marie Martin
Domingos Martins, Jr
Sharlynne Anne Maucesa
Deann McCants
Rachael McClelland
Cynthia Leann McConnell
Christina McDaniel
April McGrath
Donna Marie McKeehan
Gina McWhirter
Rebecca Rose Miller
Laura Mills
Meghan Miskinis
Diana M. Mitchell
Tara Lynn Morris
Tonianne Motta
Patrick Murphy
Ali Myers
Michelle D. Myers
Hollie Semmes Nagel
Amber Naughton
Temple Marie Newbold
Chenese La Shene Nicholas
Autumn Nicolazzo
Lisa Niemi
Laurie Nolan-Kelley
Karen H. Parniawski
Shelly Ann Perrotti

Joseph Robert Petreycik
Joan Pezzano
Judith A. Pirhala
Kathleen Geraghty Pisano
Celeste L. Potter
Christine R. Proulx
Ashley Quinn
Veron Raymond
Berdette Reuer
Francine Revella
Shanita Michelle Reynolds
Betsy Logan Rice
Colleen Riordan
Vallerie Rivera
Regina Maria Rizzo
Elizabeth Roark
April Roberts
Kathleen L. Roberts
J. Douglas Robinson
Rebecca Kathleen Robke
Elizabeth Ann Rogers
Tracy A. Rolfe
Sherri Elaine Roller
Kerri A. Rossi
Shelly A. Rossotto
Trisha Halliwell Rubbo
Nicole Ruffo
Gina A. Ruiz-Brice
Carey Lee Rumbaugh
Jessica Lorraine Saimininkas
Christine M. Salamida
Jason Edward Sandler
Deborah M. Schoenfelder
Amanda Finch Schultz
Meghan Anne Schultz
Janet Marie Servoss
Lauren Sharp
Ellen Leslie Shaw
Kathleen Elizabeth Sheehan
Marjorie Shragher
Tara Simmons
Hilary Skoch
Christina H. Sloan
Jane Anne Smeaton
Deanna Lynne Smith
Shantelle Smith
Ann Ettlinger Snyder
Sophia Sopczneski
Hope Spears
Vinteerie A. Springs
Elena Squitieri
Desiree M. Staggs
Kailea Dawn Stephens
Suzanne Stewart
Courtney Anne Strong
Ashley Suydam
Kathleen G. Thompson
Keiko Muto Thompson
Rena Thorsten
Marie Antoinette Timlin
Angela R. Tingle
Kasandra Toegel
Rose Tran
Paula Benita Treadway
Kristen A. Trimboli
Megan Turner
Tanisha Nicole Tyson
Alison Balmer Vail
Julianne Emily Van Kalken
Shannon Vane
Alison M. Varcoe
Marlene E. Verrier
Donna M. Viner
Karen M. Wardell
Agnieszka Warenica
Rebecca Wellborn
Michelle Willard
Nadine Williams
Kimberly Ann Wright
Sandra Stroud Yamane
Stephanie Lea Yarger
Gabriela Zea
Robyn C. Zemienieski
Erin Elizabeth Zullo

Master of Science in Occupational Therapy

Melissa Bennett
Casey E. Bergin
Karissa L. Berube
Colette Blish
Nichole Elizabeth Bowski
Amanda Kelly Cady
Chelsea M. Capobianco
Nicole Cardillo
Elizabeth Foster Cho
Giovanna Ciccone
Morgan Rylee Clemente
Racquel Collins
Patricia Deutsch
Michael Jason Dezmin
Joseph Dodson
Carly Ettefagh
Alyssa Futterman
Allysen Gibson
Kristina Giliberto
Nicole Christine Gorga
Taylor Leigh Greco
Kaila Harrington
Katherine Knight
Alexa Lefelstein
Theresa Marie Manley
Christine E. McGlynn
Marina Victoria Paiva
Courtney O'Sullivan Powers
Nicole Leah Puttick
Nicholas Ryan Rioux
Karen Victoria Rubin
Joseph Donald Schenk
Lindsay Elizabeth Semerzaki
Mark Christopher Servidio
Stanton William Sheridan, II
Shea-Kathryn Silver
Christina Enriquez Siwa
Florine Ann Smolenski
Dora Tony Srour
Sara M. Steinagel
Claire Taylor
Caren M. Tucker
Claire Ellen Van Valen
Amanda Verrino
Heather Marie Wilson
Nichole E. Woggon

UNDERGRADUATE STUDENTS

COLLEGE OF ARTS AND SCIENCES

Bachelor of Arts in Art and Design

Danielle Lynn Barberi
Kristin Elizabeth Csordas
Abigail Livingston Faillace
Nicole Alexis Feoranzo
Jeffrey Walsh Flanagan
Rachel Fogarty
Edward J. Garrity
Emily Patricia Goulet
Helen Elaine Graham
Anna Leigh Johnson
Holly Suzanne Johnson
Nicholas Angelo Liquori
Elizabeth M. Mastrocola
Jenille Jade McIntosh
Michelle I. Melgar
Jessica Anne Nichol
Maribel Rose Paredes
Margaret Kathleen Ruberry
Alanna Patricia Woodford

Bachelor of Science in Art and Design

Danielle Marie D'Onofrio
Also Marketing Major
Judith Downs
Also Marketing Major

Bachelor of Science in Biology

Samantha Jane Abel
Carlos Enrique Alvarado
Taylor Babin
Nicole Carol Barney
Danielle Nicole Beier
Julie Ann Bettke
Olivia Bolen
Marlon Tanner Bridgman
Amy Robin Buonaccorsi
Amanda Lee Casey
Jacquelyn Nicole Charamut
Matthew Kevin Cole
Also Mathematics Major
Sarah Catherine DeWolf
Also Psychology Major
James Gene DiGiuseppi
Neil Daniel Doppler
James C. Eazor
Joseph Raphael Falcone
Gregory Alexander Hazell
Kevin John Hess
Also Chemistry Major
Olivia S. Hurd
Emily Lynn Isch
Morgan M. Kelly
Paul Turco Kipiani
Mark Sandre McNeil, Jr.
Tina Louise Menezes
Jessica Ann Michaud
Kaila Munkwitz
Jillian Rose Picinich
Nicholas Pombonyo
Paige Lilliana Ryan
Stephanie Marie Samrin
Stephanie Domenica Sorbara
Joseph Michael Wetherell
Abigail Helena Wooster
Ashia Tina Wright
Alissa Marie Young

Bachelor of Science in Chemistry

Brianna Marie Baribault
Hajira Bashir Butt
Matthew Joseph Gadman
Kristie Lee Konieczny
Krystal Victoria Scinto
Angelica Joan Tescione
Khristopher Earl White

Bachelor of Arts in Communication Studies

Bethany Louise Barbar
Samuel Cody Butler
Michele Marie Capocci
Elizabeth O'Rourke Falco
Philip Robert Falcone
Dana Marie Gilbertson
Megan Anne Lackman
Also Media Arts Major
Stephanie Elaine Lamb
Steven D. Lamorte
MacKenzie Rose Malloy
Mario D. Miranda
Evan Pittman
Julia Anne Romano
Lucia Rothe
Keshaudas Dean Spence
Adreanna Marie Walsh

Bachelor of Science in Computer Science

Scott Edward Blanchette
Paul Nicholas Brenner
David George Falkl
Andre C. Faria
Conor James Flynn
Ian Wallace McGrath Gage
Frank Gambino
Geoffrey Michael Giller
Jonathan Steven Jacovino
Charles Gleason Kessler
Anastasia Kulikova
Lydine R. Leger
Michael A. Leone
Seamus Patrick McGuire
Stephen Paul McNicholas
Sean Edward McVey
Stephanie Mary Palermo
Bryan Vaughn Palmer
Gregory Briggs Pross
Brendan Andrew Ritter
Anthony Jacob Ryskin
Adam J. Salwocki
Lindsay Rose Seppala
Michael Joseph Smith
Christopher Snavely
Anthony J. Spiteri
Eric Philip vonFischer
Christopher M. Williams
Bryan Matthew Zima

Bachelor of Science in Criminal Justice

Ashley L. Almeida
Victor Andreou
John Nicholas Attardi
Ryan J. Bergen
Elizabeth Anne Bergman
Marinela Bicolli
Adrien Pascal Bocherel
Andrew Benedict Bodnarchuk
Marissa Lauren Bollet
Also Psychology Major
Alexander Dennis Bonagura
Karla R. Bonilla
Anthony James Campion
Kyle Devaughn Church
Philip John Cotugno
Alexandra Ruth Davis
Gregory Dane Diaz
Haley Elizabeth Dubits
Elizabeth A. Easton
Joseph Harley Evangelista
Suzette Angela Harris
Eric Gabriel Hernandez
Andrea D. Hill
Shanae Annette James
Robert R. Jevarjian
Joshua Michael Johnson
Also History Major
Jamie Jurak
Evan Kelley
Chantale Kfoury
Jennifer Janory Mata
William F. McDonough, Jr.
Alexander Joseph Miccoli
Eamonn Patrick Monks
Victoria Ann Picerno
Marilyn Diana Quintanilla
Nicolo Joseph Rendina
Ani Elizabeth Sarajian
Christina Jeanine Sereno
Matthew Severo
Jack Timothy Sheehan
Christopher A. Staines
Ashley V. Tiedemann
Michael J. Tomanelli
Joshua Walker
Michelle Georgette Wallace
Ryan Wennberg
Samantha Elizabeth Wolman
Lindsey Marie Yanicky
Steven Tyler Zawacki

Bachelor of Arts in Digital Communication

Kylee Elizabeth Lowndes
Also Communication Studies Major
Eliana M. Valderrama

Bachelor of Arts in English

Kaitlyn Nicole Bush
Christina Rose Ciufo
Katherine Margaret Crosby
Carrianne Seline Dillon
Antoinette DiVisconti
Kathleen Fazzinga
Chelsea Eileen Frenette
Meaghan Elizabeth Garrigal
Also Political Science Major
Niko Nunzio Guerrera
Eileen Mary Kafafian
Natasha Rose Andrea Klinoff
Taylor M. Magnotti
Gabrielle Teresa McNamara
Also Philosophy Major
Brent Alexander Middleton
Also Philosophy Major
Michael A. Nunez
Jaime Liane Perrotti

Mark Timothy Podesta
Nicole Sillery Price
Lauren Rodrigues
Anthony Rodriguez
Kimberly Marie Snyder
Gionna Tarantola
Chelsea M. Tibus
Gabrielle Yvonne Washington

Bachelor of Arts in History
Kendall C. Bourbon
Elvonni Lamar Capozziello
John A. Cuneo
Kelsey Rose Hanley
Kelsey Anne Hayward
Francesca Rose Kraft
Bruno Olivieri Fernandes Lopes
Winifred Rose Maloney
Jameson R. Martin
Molly Brien McClintock
Whitney Kelley Moss
Alyssa Nicole Piccirillo
Kenneth Dylan Strachan

Bachelor of Science in Mathematics
Steven H. Fabrizio
Caitlin Patricia Giff
Kimberly Maria Mata
Robert Stephen O'Neill, Jr.
Malvina Reinhold
Jennifer Lyn Robillard
Talia Marin Schwartz
Nicole Leann Trommelen
Katharine Athena Wells
Sarah M. Welte

Bachelor of Arts in Media Arts
Abshir A. Aden
Also Marketing Major
Sarah Elizabeth Backus
Anthony M. Bartonik
Joseph Russell Berry
Emily Katherine Brucato
Courtney C. Z. Christine Budenholzer
Aaron Michael Burrell
Lindsay K. Clouse
John F. Coletta
Raymond Anthony Corriea
Ryan Alexander Cotrupi
Colleen Mae Crowley
Megan Grace Floyd
Nicholaus Gerard Gaulin
Kathleen Alana Harrison
Alexandra Rose Kleeman
Alexandria Joanna Marini
Nicholas Vincent McAneney
Francis Thomas McConnell
Kieran Michael McGirl
Alana Grace Miller
Christopher Robert Minardi
Georgia Anthony Palladino
Nathan J. Perez
Lauren Elizabeth Pettinelli
Alexander Schettino
Kathryn Grace Shepard
Also Communication Studies Major
Amanda Rose Sialiano
Justine Taylor Sibthorp
Dana Marie Souza
Nathan Melone Tallo
Jason Andrew Torey
Richard John Yandoli

Bachelor of Science in Media Studies
Marisa A. Papa
Also Psychology Major

Bachelor of Arts in Philosophy
Edward Arthur Theurkauf

Bachelor of Arts in Political Science
Dylan Adlai Baker
Nikki Taylor Berotti
Natalie Rose Cafasso
Also Psychology Major
Amanda Natalie Carilli
Jessica Chapman
Chelsey L Corbo
Lea Marie DeRosa
Thomas Christopher Fallon, Jr.
Sergio Hruszko
Caitlin Crowley Isherwood
Gordon Edward Kern, II
Alisa Ann Mesa
Joshua James Murphy
Brandon James Norton
Ana Sofia Nunes
Paul M. Perillie
Brianna Colleen Steele
Leo Michael Tahajian, Jr.
Also Criminal Justice Major

Bachelor of Science in Political Science
Edward Thomas Christian

Bachelor of Science in Psychology
Brenda Alamilla
Meghan Ashley Amaya
Erika Gardner Aronson
Melissa Ann Badaracco
Meghan Elizabeth Barcellos
Amy Elizabeth Bardino
Jennifer Bennett
Gillian Frances Bianchi
Alexa Taylor Blanchard
Ashley Elizabeth Blatus
Pamela Jo Boccanfuso
Margaret L. Borchardt
Jessica Kristen Bouchard
Alexandra Leigh Brielmann
Alison Laura Brosky
Raychel R. Brown
Francesca Theresa Bruno
Kelsey June Burke
Nicholas Angelo Caminiti
Gabrielle Victoria Cantileno
Bridget Marian Carey
Elizabeth Carmona
Jennifer Ann Ciaralli
Marykate Mason Coakley
Brooke Victoria Colombo
Amanda Taylor Contento
Warner Braxton Cooley, III
Katelyn Marie Cornett
Ian Scott Cotterell
Shannon Elizabeth Daley
Emily Anne Davin
Danielle Marie De Monte
Gentiana Dedushaj
Morgan Taylor DeMattia
Riley Moore Devine
Samantha Michelle Devine
Krista Briett Dorsey
Liam Robert Doyle
Erin Lynn Dugan
Lindsay Dunlea
Nessa Eugene
Chelsey Nicole Ferraro
Marissa L. Ferris
Claire Rindell Gardner
Paradise Ellesse Garrett
Nicole Gaviola
Caitlyn Elizabeth Goggin
Katherine Fairfield Goodale
Paige Elizabeth Grennan
Kerrin Haas
Caroline Beth Haffner
Boravy S. Hinn
Elizabeth Annette Hogan
Stephanie Hong
Elizabeth Lea Hutchins
Nicholas Vincent Jannetti
Julie G. Karpp
Michael Joseph Kenny
Caroline M. Krchnavy
Jessica Katherine LaFlam
Ashley Marie Lasalandra
Casey Louise Levesque
Brianna Marie Liccardi
Dominique J. Lippolis
Nicole Lucas
Olivia Katherine Makowsky
Cassandra Anne Malz
Keaton Tyler Cooke Mangi
Alexa Daniele McCourt
Christina Marie McCrink
Meaghan Catherine McGann
Margaret Rose McGuirk
William Philip McNeil
Marie-Helena Ngabouli Mekolo
Ashley Taylor Mele
Kimberlyn J. Mele
Michelle Y. Menera-Chin
Danielle L. Mestres
Kaila Rose Morgan
Nicole Danielle Morra
Bianca Mykytyn
Jillian Rose Newell
Marisa Leigh Palmiere
Jessica Rose Pfeffer
Dominique Ann Prudente
Sarah Mary Loughery Quatela
Rebecca Amanda Ramos
William Joseph Rayner, Jr.
Dennis Neal Regan
Luz Karen Rivera
Tamara Rose Rusconi
Karli Marie Ryan
Geana Marie Salerno
Nicolette Carol Sands
Katherine Mary Saphire
Melissa Brittany Schreiber
Katrina Shababb
Melanie Shea
Stephane Smarth
Jaclyn Rose Smith
Megan Mary Somers
Brianna Spitaliere
Jillian Lorraine Steinhauer
Caitlyn Rae Stine
Benjamin Luke Thomas

Annie Tracy
Carla Vaccarello
Betty Varughese
Jenna Lynn Wagenblatt
Anthony Thomas Walsh
Samantha Nicole Ward
Dominique Renee Weigel
Michelle Katherine Weiman
Kacie Nicole Wentworth
Jaclyn Elizabeth Wieczorek
Andrew Wysocki

Bachelor of Arts in Social Work
Jaclyn Anna Bentivegna
Tara Danielle Bisson
Kathryn Mary Branagan
Sarah Ellen Cohen
Geoffrey Alexander Connors
Spencer George Denisco
Caitlin Claire Doyle
Mellisa Anne Duffy
Also Political Science Major
Ann Garvey
Carolina Grijalba-Rodriguez
Dianne Gutierrez
Tess Kallmeyer
Darrin D. Martinez
Kathryn Emilie Mennen
Madison Kennedy Mercier
Stephanie Mary Nickerson
Stephanie Marie Notaro
Jamie Nicole Preziosi
Elona Reci
Christine Regan
Amanda S. Riccitelli
Shannon L. Rick
Kaitlin Mary Schittig
Brianna E. Schussler
Gabriel John Scrivani
Samantha Nicole Stilo
Kirstin Hope Vales

Bachelor of Arts in Sociology
Brittany Lee Cerreta
Adam Louis Cron
Marina Rose Fanciullo
Taylor Marie Jozwiak
Alissa M. Kneeland
Kasey Anne McCullough
Brian Edward McGarr
Adrianna Lucille Quintiliani
Marlon Ramnanan
Huldah Rodney-Lattimore
Jennifer Mary Schwartz

Bachelor of Science in Sociology
Brionna Ashleigh Francis
Kathryn Elizabeth Pierce
Laura Elizabeth Ricci

Bachelor of Arts in Spanish
Michael Patrick Barden
Karla V. Castro
Emily Marie De Blasi
Mareeka Celeste Dookie
Jill Kovacs
Raul Martinez
Paige Alexa Noonan
Kayla Ann Scandole

JOHN F. WELCH COLLEGE OF BUSINESS

Bachelor of Science in Accounting
Anthony Peter Altomaro
Martin E. Amand
Chandler Joan Antczak
Also Finance Major
Nicholas Ballas
Stangia Tamara Bartholomew
Gabriella Biagini
Nicole Cacchiani
Nicole M. Capria
Aileen Carr
Michael J. Cavataio
Jasmine Madry Centeno
Briana Lee Connolly
Ewa G. Dedios
Robin DeJesus
Jenna DelBuono
Robert Dim
Christopher John Dipietro
Kaitlin Duda
Branden G. Durant
Molly Ann Ferrari
Maribel Galindo
Lina Gallego
Drew Daniel George
Alexandra Giraldo
Margaret Jean Glander
Andrew E. Holmes
Also Finance Major
Ashile J. Hendrickson
William Ryder Herlihy
Colby Eastman Jennings
Michelle L. Johnson
Michael M. Kelly
Christopher John Kinsella
Nicholas Rae Koerner
Also Finance Major
Skyler Brendan Leen
Angelo Frank Lombardo
Justin Mikael Mandala
Geena Louise Maniaci
Lauren Ashley Miller
Nikole DeSousa Moutinho
Katherine Mae Mullane
Meena Nasimi
Katarina Victoria Nelson
Matthew Nunnink
Stephen J. Phillips
Nicholas Piliero
Carlos Francisco Ramos Villegas
Also Finance Major
Anthony Saia, III
Anthony Paul Sallemi
Vernon C. Smith
Daniella A. Smolanick
Diana Janette Soyland
Taylor Marie Stanley
Also Criminal Justice Minor
Jeffrey Quinn Stoddard
Tyler Joseph Tanasi
Kenneth J. Tobey
Francis Tanner Tripucka
Benjamin Edmund Viccari
Sean Carlos Vilar
Amanda Zecca
Madeleine Abelina Zuniga

Bachelor of Science in Business Administration
Ashley Rose Alaimo
Michaela Francesca Albano
Also Business Economics Major
Jeanette Almodovar
Layth Almunajed
Taylor Alyse Anastasio
Adriana Renee Arminio
Stephen Geoffrey Arther
Megan J. Atkinson
Elizabeth A. Babollah
David John Barbar
Kyle J. Beam
Jaclyn Beatty
Sean Bell
Micheal J. Belmont, IV
Also Finance Major
Melissa Bolivar
Also Accounting Major
Esmeralda Boraj
Christopher James Borea
Also Sport Management Major
Sean Bowe
Also Marketing Major
Michele M. Brewster
Nathaniel Caldwell
Kellie M. Canino
Andrea P. Cannata
Michelle Antoinette Carusone
Patrick David Casey
Alexandria Marie Castracucco
Emilie M. Cecere
Leah E. Cerritelli
Brenton John Champagne
Gabriela Chavez Hernandez
Sarah Anna Connor
Daniel Steven Cossa
Eleanor Rose Danna
Matthew Gregg D'Attile
Coleman North Davis
Alexandra Nicole Deleonardis
Kevin Eduardo Devissiere
Natalie Ann DiGennaro
Thomas Ward Diplacido, III
Jarek R. Dombrowski
Lauren Mary Dufresne
Also Marketing Major
Jessica Ellen Fahy
Also Psychology Major
Thomas Francis Farrelly, III
Diana Marie Felezzola
Stephen John Finegan
Thomas Ford
Also Finance Major
David Ribas Fraga
Gerelyn Michelle Garcia
Also Accounting Major
Victoria Rose Gardner
Steven A. Gentile
Monica Marie Giannetta
Nicole Raye Gittleman
Also Marketing Major
Anika E. Gonzales
Desta Gennet Grant
Alexander Francis Hanelt
Sheena Marie Hollywood
Lindsay Jacobsen
Samantha Monika Jarmek
Artur Jorge, Jr
Dean Simpson Keats
Agne Kerzaite
Scott Gene Kuenzle, Jr.
Michelle Renee LaSalandra
Cassandra Victoria Lavoie
Justin Nicolas Leone

Victoria Anne Lloyd-Williams
Christopher Joseph Logozio
Demi Leigh Lopez
Juan Diego Lopez
Nicole C. Lostocco
Diego Ramiro Luna
Anthony Marciano
Shelby Rose Marinello
Desmond A. Mighty
Francis Ryan Murphy
Shannon Rose Muscara
Kristofer Nrekic
Hayley Michelle Pereira
Also Marketing Major
Octavia Ann Pierce
Also Sport Management Major
Paul Pironi
Lori Ann Pisanelli
Leah Prescott
Dominick Mario Puntillo
Aaminah Syed Qadri
Andrew James Reynolds
Christine Brett Rios
Justin Michael Rodrigues
James Ryan Ross
Cortney Lynn Rotonto
Scott King Rowe
Megan Kathleen Ryan
Nicole Rydzewski
Luz Karime Sanchez
Lauren Ann Sandbach
Michael R. Sapanski
Cortney Jane Sevigny
Also Finance Major
Lawrence Spano
Stylianos Stavrianos
Elizabeth Cooper Stouch
Juliann Elizabeth Sweeney
Also Marketing Major
Magdalena Szychowska
Galiano Paolo Tiramani
Andrea P. Torres
Angel Jose Torres Cintron
Emma Marie Trapani
Also Business Economics Major
Kristina Marie Valentino
Alexandro Vazzano
Marysol Velez-Rodriguez
Denise West
Meagen Amanda Westphalen
Todd Peter Young

Bachelor of Science in Business Economics
John Brownell
Jonathan Flood
Colby William Kofoed
Also Marketing Major

Bachelor of Science in Finance
Adria Eden Abboud
Also Business Economics Major
Joseph Alessandro
Sam John Barber
Stephen Alexander Bienkiewicz
Also Business Economics Major
Thomas Patrick Breen
Michael Thomas Burke
John Butler
Andrew William Butterworth
Kenneth C. Byram, III
Also Business Economics Major
Andrew Scott Cohen
Jeffrey Jordan Cohen
Also Business Economics Major
James Arthur Cooksey
Also Business Economics Major
Brandon Richard Crowe
James Nicholas Curry
Kyle Peter Czarnecki
Also Business Economics Major
Anthony J. Dolisi, II
Also Business Economics Major
Sara Maria Fernandez
Also Business Economics Major
Laura Elizabeth Ferrarese
Scott James Gaffney
Also Business Economics Major
Elias Antoine Gharios
Gerhard Gjonaj
Dallas Sean Haarmann
Also Business Economics Major
Richel Hermosura
Vincent Joseph Iannitelli
Also Business Economics Major
Ryan James Janoska
Also Business Economics Major
Joshua R. Joy
Konstantinos Kamargiannakis
Alexey A. Karpinskiy
Joseph Aaron Kemp
Benjamin Robert Ketcham
Also Business Economics Major
Cody Andrew Knox
Declan Laurent Lynch
Also Business Economics Major
Robert A. Maguire
Also Business Economics Major
Isabelle Marie Malin
Scott Margiano Jr.
Joshua Adriel Mathews
Margaret Eileen McCabe
Also Business Economics Major
Jesse Cole McEachern
Also Business Economics Major
Shilpa Mehta
Claudia Isabel Moncayo-Terranova
Also Business Economics Major
Joseph Michael Navas
Justin Pagan
Matthew J. Paquette
Patrick R. Plant
Also Business Economics Major
Mason David Powers
Also Business Economics Major
Louis Edward Raab
Also Accounting Major
Amanda Marie Sansaricq
Also Business Economics Major
Raymond Satagaj
Also Business Economics Major
Christopher Matthew Sestak
Breanna Daniels Skelley
Conor Matthew Soravilla
Steven Richard Sullivan
Also Business Economics Major
Alihumza Noor Sumra
Jason Griffin Sutkowski
Jonathan Mark Taporco
David Vicente
Matthew John Ward
Also Accounting Major

Bachelor of Science in Marketing
Lauren Lee Abascal
Ameer H. Ali
Kelly Elizabeth Andersen
Victoria Andersen
Ryan Arther
Kimberly Ann Ball
Also Business Economics Major
Connor John Bohl
Also Mathematics Major
Audine Christie Buffalino
Paul Harrison Calato
Matthew Michael Charmello
Also Finance Major
John E. Cifelli, Jr.
Jackeline Coronado
Shay Kelly Cronin
Christa Marie Cruz
Chelsey Lynn Curren
Olivia Czaplinski
Kaitlyn Marie Darienzo
Arianna Lisa De Julio
Mark Defalco
Gina Lucia DeFeo
Florenta Demaku
Taylor Alyssa Di Bella
Craig Edward Dix
Danielle Lillian D'Urso
Ines Duzic
Rudyard Favard
Brianna Lynn Formicola
Gabrielle Marie Fuentes
Melissa Hernandez
Gordon Taylor Hill
Neelab Maria Hussaini
Dayna Rachel Interlandi
Taylor Reed Kaiser
Kelly A. Keenan
Jeffrey Kim
Adam R. King
Amanda Elizabeth Kunze
Benjamin Lake
Ryan William Machovsky
Francesca Marie Mainella
Isabel Citlali Martinez
Michelle Alice Molinari
Kerry Nora Morris
Celine Marie Moules
Marie Kori Nakos

Allyson Elizabeth O'Connor
Daniel L. Orcutt
Kathryn Phelan Owens
Cory A. Patane
Nicholas Loukas Post
Benjamin Pryzby
Lauren Taylor Ricci
Kelsey Erin Rondeau
Samantha Jane Sands
Emma Rose Schnitman
Brian Paul Sheehan
Melanie Christine Solimine
Ryan Michael Straub
Brittany Lynn Tigano
Raquel Gina Tisi
Kristin Leigh Verrette
Kaitlyn Danielle Voswinkel

Bachelor of Science in Sport Management
Stephanie Nicole Adamec
Austen Thomas Ahern
Corey Robert Badeau
Mark Kenneth Blake-Lobb
Christopher Paul Bongo
Ryan Douglas Briggs
Also Marketing Major
Christopher James Buckman
Andrew Robert Cresci
Michael Aaron Cross
Leah R. Decarlo
Ryan James Drummond
Tyler Daniel Dube
Also Finance Major
Christopher Michael Dumas
Also Marketing Major
Ian Charles Farley
Timothy James Goodwin
Steven Kaplan
Timothy Carl Langer
Samuel John McCain
Paul Carl Oliva
Jennie Patricia Poirier
Monica Maria Re
Also Finance Major
Amanda Christine Remy
Also Finance Major
Daniel Ryan Rios
Paul Andrew Sabato, Jr.
Immanuel Sanchez
Also Marketing Major
Molly Elena Sheluck
Also Marketing Major
Daniel Douglas Tremblay
Also Finance Major
Domenique Rose Watkins
Also Marketing Major
Daniel John Wertz

COLLEGE OF HEALTH PROFESSIONS

Bachelor of Science in Athletic Training
Caitlin Marie Ault
Noelle Layton Keilani Cahill
Emily Rose Calabrese
Nicole A. Castellucci
Patrick James Cronin
Joseph James Erdos, III
Timothy Daniel Godfrey
Claudia Kostich
Mark Joseph Macdonald
Kaitlyn Alyssa Nadler
Michaela M. O'Neil
Marcello Umberto Orsini
Francesca Noelle Prestia
David Sean Wallace
Hunter Robert Edwin Warner

Bachelor of Science in Exercise Science
Alexandria M. Abel
Melinda Acevedo
Jordan Lawrence Aglieco
Sebastian Jose Altomarino
Cristin Antimisiaris
Andrew Lawrence Baranauskas
Melissa Liane Berrick
Caroline Nicole Bertram
Joseph Peter Bilynsky, Jr.
Thomas Andrew Bovino
Charlotte Emma Bracken
Alessandro Bruno
Tara Kimberly Bugden
Carissa Lynn Calcagno
Nicole Briana Capozzi
Jocelyn Rose Ceruti
Ashley Michelle Chory
Allison Marie Coll
Cara Susan Curran
Craig Daniel DeCesare
Erika Jeanne Doyle
Peter Thomas Dulin
Isabela Dunatov
Samantha K. Eberg
Danielle Marie English
Kristina Marie English
Alyssa N. Farnsworth
Steven Robert Ferrara
Jessica C. Fiscella
Steven Michael Flatley
Keaton Sebastian Flint
Codi Taylor Forney
Connor A. Frizzell
Stephanie Gabriele
Thomas Aiden Gerrity
Jessica Lynn Giammattei
Sarah Elizabeth Gravel
Stephanie Bozena Guminiak
Daniel P. Hagan
Maura Harrington
Michelle Nicole Henault
Nicole Hentnick
Andrew Tyler Kingston Holmes
Taylor Elizabeth Holt
Megan Michelle Hubert
Kayla Patricia Huegel
Sara Lynn Isaacson
Christina Marie Joerg
Mary Elizabeth Keenan
Hannah Joann Kimmel
Emily Kathleen Kiss
Kevin Raymond Kosis
Michael Joseph Kulich
Ashley Lockaby
John Bell Martin
Sarissa Jayne Masucci
Giancarlo Salvatore Maurello
Allison C. McCusker
Lori Kathleen McGovern
Stephanie N. Messier
Marisa Messina
Dania Morejon
Victoria L. Morrell
Jamie Constance O'Donoghue
Katerina Antonia Parlamas
Mark Lewis Paul
Christina Maria Pesci
Matthew T. Piekarz
Maeghan Rose Risser
Kyle Joseph Rogus
Stephanie Lai Mi Russo
Adam Sadowski
Preston Stiles Sanford
Jessica Rose Schild
Sara Ann Scorpa
Colleen Louise Semenick
Scott James Sheehan
Kaitlyn Patricia Stanford
Brandon James Theroux
Nicole Theus
Julianne Marie Tocchio
Kevin M. Trainor, Jr.
Aileen Anna Trella
Kelsey Jean Treveloni
Garrett Wayne Wadsworth
Sarah Kathryn Wallis
Sean Patrick Walsh

Bachelor of Science in Health Sciences
Emily Anne Albers
Cristina Badalamenti
Ashley Marie Baillargeon
Kristina May Beauchamp
Jacqueline Krystin Beirne
Sarah M. Bell
Emma Clare Bolduc
Samantha Capozza
Andrew Chanthinith
Brianna Marie Coffaro
Sarah Margaret Collins
Hannah June DeSarro
Matthew Dumican
Christina Marie Gambino
Natalie Janet Giardina
Megan R. Harrop
Ryan Albert Hogan
Carey Marie Hotsky
Keeley A. James
Devan Rae Kelley
Regan Elizabeth Kesting
Kayla Marie Lance
Amanda Lenane
Elizabeth Ann L'Esperance
Steven Mason Maguire, Jr.
Frederick Ekow Mensah
Katherine Alexandra Mulyk
Kelsey Elizabeth Palumberi
Jennifer Kathleen Pisano
Darien A. Pittman
Jennifer Lauren Powers
Carly Suze Romeus
Jennifer Mary Rutigliano
Gina M. Silveri
Gia Renata Spinelli
Lindsay June Strassburg
Lauren E. Taylor
Angela Marie Tiano
Kaitlin Ann Tuohy
Lauren Margaret Tycz
Jenna Lee Warman
Emily Rose Wilbur
Chelsea Marie Zenk

Bachelor of Science in Nursing
Meaghan Jeanne Abbott
Liliana Acosta
Sharon M. Sutton Alkerstedt
Sandy Martins Alves

Romeo Ponce Angeles
Daphney Judith Anicette
Delmarc Anora
Susana Araujo
Tammy Arel
Valerie A. Assalone
Twila K. Balint
Victoria Louise Barnes
Celina A. Bazaar
Shannon Bednarczyk
Christina Angelica Belezos
Michele Lee Benjamin
Jessica L. Boccanfuso
Briana R. Bolmer
Meaghan Lee Brosnan
Alissa Margaret Brown
Nicole Elizabeth Campbell
Britni Canelli
Alison Carroll
Samantha Ashley Carros
Jennifer L. Castello
Erica Lynn Cavaliere
Kristi Marie Chamberlain
Catherine Agnes Chittick
Sherry Inkyung Choi
Toni Michelle Christoforo
Jacqueline Michelle Coady
Connie L. Cole-Ingber
Meghan E. Collins
Brittany K. Pothier
Ann Elizabeth Conlon
Jessica Conte
Laura Jo Cook
Kristy L. Cosgrove
Hannah Leigh Cronan
Linda Carol Cucinello
Giovanna Concetta D'Amelia
Jamie Dance
Joanna Danielewicz
Rosa Diaz-Herring
Caitlyn A. Egan
Kelly E. Egan
Meghan Elizabeth Eggleston
Kayla Rose Farrell
Kelly Marie Fraser
Tracy A. Fusco
Stephanie Gabriel
Jenny Gaity
Meaghan Elizabeth Gallagher
Christine Marie Gargano
Nicole Taylor Geckler
Grace Margaret Gillette
Lucy P. Golding
Stephanie Marie Gomes
Ashley Elizabeth Greco
Courtney Anne Grillo
William Hall
Heather Hancort
Karolina Hannah
Emily A. Hokunson
Daniel Ray Hughes
Wanda R. Hundley
Dennis James Hutt
Tiffany Ceil Ishmael
Odette Johnson
Crystal Jeannie Jones
Linda Kelley
Madeline Joyce Kennedy
Ashley Elizabeth Kilcommons
Alioune Nathaniel Kotey
Emma M. Kraft
Samantha Landers
Patricia Lang
Ashley Marie Lapolla
Paige Taylor Lassen
Dennecia M. Lawrence
Callan Ann Liljeberg
Nora Liskowsky
Leah Lizbeth Magliari
Sylvie Marston
Alan J. McGoldrick
Jessica James McGuigan
Debra Merola
Monica Lynn Meucci
Danielle F. Morabito
Jacqueline A. Morrison
Lauren Elizabeth Mruk
Jennifer Lauren Mulkeen
Katherine Mullen
Theresa Negron
Sarah Michele Olmstead
Heather Page
Danielle Elizabeth Paquette
Tanya L. Payne
Nancy Jean Persico
Andrea Peterson
Jennifer Lauren Petrone
Alexandra Nicole Price
Meghan Ann Quinn
Farrellin Rameikas
Maryellen Rediker-Douglas
Fredrick Ryan Reece
Kathryn Leigh Rezuke
Leah Alice Ricci
Melissa Ann Robbins
Jessica Rosa
Claudine Anne Roy
Stacey Anne Roy
Maureen SanFilippo-Burchman
Karen E. Scott
Kristina Selander
Christina Gale Sepe
Janelle Alisha Sewell
Vanessa Sheftz
Michelle M. Sheridan
Kathleen Simon
Deirdre Elizabeth Slubowski
Barbara M. Smith
Stephanie Sorak
Rhonda Diane Sosik
Nicole Ann Spaulding
Carrie Lynn St. Hilaire
Kathleen Stezko
Jacob Switzer
Erin Tavella-Shearer
Lindsey Anne Tesorero
Donna-Marie Tuttle
Amy Lynn Tweedie
Marilou Ventures Ty
Tiffany M. Urban
Cheryl Frances Watts
Rachel Weinreb
Julie Weiss
Taylor Chelsey Willette
Lauren E. Young
Catherine Marie Zelepsky
Hanna Jane Zibluk

UNIVERSITY COLLEGE

Bachelor of Arts in General Studies

Jacklyn K. Bradley
Sarah Carrozza
Samantha Rabel

Bachelor of Science in General Studies

Erica Isabel Acevedo
Ashley Marie Andreycak
Janelle Bal
Nicole Virginia Barnes
Amanda Patricia Bonny
Gloria Caesar
Amy Clemons
Jennifer C. Correnty
Anita B. DiLisio
Philip Michael DiNapoli
Rose-Anne Frances Errico
Alexandra R. Falcone
Astrid Garza
Michael John Kedersha
Susan Mary Kelley
Luckens Mathelier
Justin S. McLoughlin
Stephanie Reed
Sarah Sawyer
Todd Weaver
Matthew Weiss

Associate in Arts in Business Administration

Margaret Tyminski

Associate in Arts in General Studies

Ashley Anne Hongo
Demetrios Andrew Kyriakides
David Matthew Russo
Kyle A. Toohey

August 2014 Graduates
December 2014 Graduates
June 2014 Luxembourg Graduates
August 2015 Candidates in Attendance

SENIOR CLASS GIFT CAMPAIGN

Thank you to the members of the Class of 2015 who made a contribution to the Forever Pioneers Senior Class Gift Campaign. The Forever Pioneers Campaign raised $14,000 for Sacred Heart University; these gifts support scholarships, lab equipment, student programming, community service initiatives, athletics and much more.

Best of luck to all of you in the next chapter of your lives. We hope you will always consider Sacred Heart University your home away from home and will visit often.

Lauren L. Abascal
Stephanie N. Adamec
Jordan L. Aglieco
Ashley R. Alaimo
Michaela F. Albano
Meghan A. Amaya
Taylor A. Anastasio
Kelly E. Andersen
Chandler J. Antczak
Cristin T. Antimisiaris
Erika G. Aronson
Caitlin M. Ault
Ashley Baillargeon
Dylan A. Baker
Kimberly A. Ball
Andrew L. Baranauskas
Danielle L. Barberi
Anthony M. Bartonik
Kristina M. Beauchamp
Jacqueline K. Beirne
Christina A. Belezos
Sean Bell
Ryan J. Bergen
Melissa L. Berrick
Gillian F. Bianchi
Scott E. Blanchette
Ashley E. Blatus
Andrew B. Bodnarchuk
Connor J. Bohl
Emma C. Bolduc
Melissa Bolivar
Christopher P. Bongo
Christopher J. Borea
Thomas A. Bovino
Sean C. Bowe
Thomas P. Breen
Alexandra L. Brielmann
Emily K. Brucato
Alessandro Bruno
Francesca T. Bruno
Courtney C. Budenholzer
Tara Bugden
Amy R. Buonaccorsi
Michael T. Burke
Aaron M. Burrell
Samuel C. Butler
Hajira B. Butt
Andrew W. Butterworth
Kenneth C. Byram
Natalie R. Cafasso
Gabrielle V. Cantileno
Nicole B. Capozzi
Bridget M. Carey
Michelle A. Carusone
Patrick D. Casey
Leah E. Cerritelli
Jocelyn R. Ceruti
Matthew M. Charmello
Gabriela Chavez Hernandez
Catherine A. Chittick
Kyle D. Church
John E. Cifelli Jr.
Brianna M. Coffaro
Andrew S. Cohen
Matthew K. Cole
John F. Coletta
Brooke V. Colombo
Briana L. Connolly
James A. Cooksey
Jennifer C. Correnty
Ryan A. Cotrupi
Ian S. Cotterell
Adam L. Cron
Colleen M. Crowley
Shannon E. Daley
Emily A. Davin
Alexandra R. Davis
Craig D. Decesare
Mark DeFalco
Morgan T. Demattia
Danielle M. DeMonte
Lea M. DeRosa
Riley M. Devine
Sarah C. DeWolf
Gregory D. Diaz
Natalie A. DiGennaro
Carrianne S. Dillon
Christopher J. DiPietro
Thomas W. DiPlacido
Craig E. Dix
Jarek R. Dombrowski
Neil D. Doppler
Caitlin C. Doyle
Erika J. Doyle
Tyler D. Dube
Haley E. Dubits
Lauren M. Dufresne
Erin L. Dugan
Christopher M. Dumas
Elizabeth A. Easton
James C. Eazor
Eyimofe Edukugho
Danielle M. English
Kristina M. English
Joseph J. Erdos III
Philip R. Falcone
Ian C. Farley
Alyssa N. Farnsworth
Rudyard Favard
Sara M. Fernandez
Chelsey N. Ferraro
Molly A. Ferrari
Marissa L. Ferris
Keaton S. Flint
Jonathan Flood
Megan G. Floyd
Connor A. Frizzell
Philip J. Gaetano
Gerelyn Garcia
Claire Gardner
Victoria R. Gardner
Edward J. Garrity
Steven A. Gentile
Drew George
Thomas A. Gerrity
Elias A. Gharios
Caitlin P. Giff
Grace M. Gillette
Nicole R. Gittleman
Steven Glowiak
Timothy J. Goodwin
Paige E. Grennan
Stephanie B. Guminiak
Alexander F. Hanelt
Kathleen A. Harrison

Kelsey A. Hayward
Gregory A. Hazell
Ashile J. Hendrickson
Nicole M. Hentnick
Eric G. Hernandez
Kevin J. Hess
Gordon T. Hill
Andrew E. Holmes
Andrew T. Holmes
Ryan P. Hughes
Olivia S. Hurd
Elizabeth L. Hutchins
Dayna R. Interlandi
Sara L. Isaacson
Emily L. Isch
Caitlin C. Isherwood
Jonathan S. Jacovino
Nicholas V. Jannetti
Ryan J. Janoska
Cooper A. Johnson
Holly S. Johnson
Robert L. Johnson
Artur Jorge Jr.
Taylor M. Jozwiak
Jamie Jurak
Taylor R. Kaiser
Tess Kallmeyer
Kelly A. Keenan
Evan Kelley
Madeline J. Kennedy
Regan E. Kesting
Ashley E. Kilcommons
Hannah Kimmel
Adam R. King
Christopher J. Kinsella
Emily K. Kiss
Alexandra R. Kleeman
Alissa M. Kneeland
Cody A. Knox
Kristie L. Konieczny
Emma M. Kraft
Francesca R. Kraft
Michael J. Kulich
Amanda E. Kunze
Megan A. Lackman
Benjamin Lake
Stephanie E. Lamb
Ashley M. Lapolla
Brianna M. Liccardi
Callan A. Liljeberg
Victoria A. Llyod-Williams
Demi L. Lopez
Kylee E. Lowndes
Zachary Luczyk
Declan L. Lynch
Mark J. MacDonald
Taylor M. Magnotti
Isabelle M. Malin
Keaton T.C. Mangi
Geena L. Maniaci
Alexandria J. Marini
Elizabeth M. Mastrocola
Joshua A. Mathews
Giancarlo S. Maurello
Nicholas V. McAneney
Samuel J. McCain
Molly B. McClintock
Francis T. McConnell
Christina M. McCrink
Kasey A. McCullough
Allison C. McCusker
William F. McDonough Jr.
Meaghan C. McGann
Kieran M. McGirl
Lori K. McGovern
Jessica J. McGuigan
Margaret R.McGuirk
Michelle I. Melgar
Alisa A. Mesa
Stephanie N. Messier
Danielle L. Mestres
Jessica Michaud
Brent A. Middleton
Alana G. Miller
Lauren A. Miller
Sean W. Miller
Christopher R. Minardi
Claudia I. Moncayo-Terranova
Troy F. Moore
Dania Morejon
Nicole D. Morra
Victoria L. Morrell
Kerry N. Morris
Troy L. Moyer
Kaitlyn A. Nadler
Marie K. Nakos
Stephanie M. Nickerson
Meredith C. Nyser
Michaela M. O'Neil
Marcello U. Orsini
Kathryn P. Owens
Justin Pagan
Stephanie M. Palermo
Georgia A. Palladino
Charles J. Pardini
Maribel R. Paredes
Katerina A. Parlamas
Cory A. Patane
Mark L. Paul
Hayley M. Pereira
Jaime L. Perrotti
Christina M. Pesci
Alyssa N. Piccirillo
Victoria A. Picerno
Jillian R. Picinich
Kathryn E. Pierce
Nicholas Piliero
Jennifer K. Pisano
Evan Pittman
Mark T. Podesta
Jennifer L. Powers
Jamie N. Preziosi
Nicole S. Price
Marilyn D. Quintanilla
William Rayner
Monica M. Re
Dennis N. Regan
Malvina Reinhold
Amanda C. Remy
Kathryn L. Rezuke
Leah A. Ricci
Christine B. Rios
Daniel R. Rios
Brendan A. Ritter
Jennifer L. Robillard
Julia A. Romano
James R. Ross
Lucia Rothe
Stephanie L. Russo
Jennifer M. Rutigliano
Karli M. Ryan
Nicole Rydzewski
Paul A. Sabato
Anthony P. Sallemi
Adam J. Salwocki
Lauren A. Sandbach
Nicolette C. Sands
Maureen E. SanFilippo-Burchman
Preston S. Sanford
Ani E. Sarajian
Raymond Satagaj
Jessica R. Schild
Kaitlin M. Schittig
Melissa B. Schreiber
Brianna E. Schussler
Jennifer M. Schwartz
Talia M. Schwartz
Sara A. Scorpa
Colleen L. Semenick
Cortney J. Sevigny
Janelle Sewell
Brian Sheehan
Scott J. Sheehan
Molly E. Sheluck
Kathryn G. Shepard
Amanda R. Sialiano
Justine T. Sibthorp
Breanna D. Skelley
Jaclyn R. Smith
Michael J. Smith
Daniella A. Smolanick
Kimberly M. Snyder
Keshaudas D. Spence
Anthony J. Spiteri
Samantha N. Stilo
Kevin M. Stimmel
Caitlyn R. Stine
Elizabeth C. Stouch
Kenneth D. Strachan
Lindsay J. Strassburg
Lauren E. Taylor
Stephan J. Thomas
Chelsea M. Tibus
Kenneth J. Tobey
Jason Torey
Annie R. Tracy
Kevin M. Trainor Jr.
Aileen A. Trella
Francis T. Tripucka
Nicole L. Trommelen
Kaitlin A. Tuohy
Marilou Ty
Alexandro Vazzano
Sean C. Vilar
Kristin L. Verrette
Eric P. VonFischer
Jenna L. Wagenblatt
David S. Wallace
Anthony T. Walsh
Matthew J. Ward
Samantha N. Ward
Hunter R. Warner
Gabrielle Y. Washington
Domenique R. Watkins
Kacie N. Wentworth
Khristopher E. White
Emily R. Wilbur
Christopher M. Williams
Samantha E. Wolman
Alanna P. Woodford
Andrew Wysocki
Alissa M. Young
Steven T. Zawacki

Sacred Heart
UNIVERSITY