

THE

O B E L I S K

SACRED HEART UNIVERSITY

WEDNESDAY, AUGUST 27, 1975

SHU Senate Policy Outlined By New Officers

"Getting back on the tracks" is the greatest challenge facing the University Senate this year, according to George Miller, President of the Senate for the coming year. Reflecting on the Senate's inability to do much in the past, Mr. Miller made this remark while being interviewed along with Charles Harper, Vice President of the Senate.

The University Senate is a policy-recommending body for the Board of Trustees.

The way a proposal gets through the Senate is as follows:

A proposal can be submitted by anyone connected with the school: students, faculty, or administration. The proposal is sent to the Steering Committee, which sends it to the proper subcommittee. The Academic Affairs subcommittee hears proposals on such issues as new majors and minors or changes in the core curriculum. The Faculty Affairs subcommittee

deals with tenure, retirement, promotions, fringe benefits, and other matters pertaining to the teaching staff. As the name implies, the Student Affairs subcommittee deals with students, concerns, such as the \$25 Student Government fee. If the subcommittee feels the proposal is worthwhile for the entire Senate to debate, it is sent back to the Steering Committee.

According to Mr. Miller, the Steering Committee is the one that "essentially 'steers' the proposals to the Senate, based on recommendations of the various subcommittees." The Steering Committee places the proposal on the agenda, after which it is heard and debated upon by the entire Senate. If it passes a Vote, the Senate sends the proposals, with its recommendations, to the President of the school, who in turn presents the proposals, with his own recommendations, to the Board of Trustees. It is voted upon by the Board, and, if passed, becomes school policy.

When asked what the greatest challenge facing the Senate was, Mr. Miller replies, "Getting something done...getting back on the tracks." Among the items the two men would like to see come about this year are a re-examination of the core curriculum and an investigation into what should constitute a

continued on page 2



MR. GEORGE MILLER

State Student Aid Meeting Scheduled For Sept. 9th

Sacred Heart University students receiving aid under Public Act 73-551, which permits the state to contract for spaces for the state residents at independent colleges, will meet Tuesday, (September 9) at 11 a.m. in the auditorium for a discussion of the current status of the program. Current students affected will be advised of details by mail and new freshmen involved will be contacted as apart of the university newcomer sessions

by John A. Croffy, Dean of Students.

According to William B. Kennedy, assistant to university president Robert A. Kidera, the program is designed to explain the program and respond to inquiries regarding the present, funding situation. Mr. Kennedy noted that a request by the Commission of Higher Education and the state's independent colleges to raise the level of support for a fourth and

continued on page 4



MR. CHARLES HARPER

United Art Company Takes Over

Bookstore Under New Management

A change has taken place in Sacred Heart University's bookstore! As of Monday, July 28th, ownership of our bookstore went to United Art Co., Inc. of Boston, Mass. To help meet student and faculty needs will be Carl Rosendorf, District Supervisor; Brad Anderson, Store Manager; and Bill Myers, Assistant Manager. Mr. Vane and other former employees of the bookstore will be placed in other jobs within the University.

According to Mr. Rosendorf, United Art Co. maintains 18 successful college stores in the northeast and his philosophy

includes making the SHU bookstore a dynamic part of the University community.

The goals of our newly managed bookstore are as follows:

1. To increase services to the student. This will hopefully be accomplished by developing a strong "used book program." The bookstore is planning to buy back books on a daily basis beginning the second week into the semester. The price a student will receive will depend on whether or not the bookstore has a need for that particular book. If so, the student will

receive 50 percent of the original list price. If not, the student will be offered the catalog wholesale price.

2. Another goal includes expanding the product lines made available to the student. For example, Mr. Rosendorf stated that they will be selling used books at a 25 percent discount on many, but not all, book titles. Also, there will be the building of a current reference book section, current novels and increased school supplies and new items. To emphasize the dynamics of the new SHU

continued on page 5



BRAD ANDERSON, Bookstore Manager

(Photo by George Requejo)

THE OBELISK

EDITOR: Karen Zaneski

Layout Editor: Donna DeLieto

Feature Editor: Dottie Hopper

Business Manager: Bob Capasso

News Editor: Dennis Lesko

Women's Editor: Anne Raulerson

Production Manager: Debbie McQuade

Co-Sports Editors:

Gary Matosian

Pam Gianetta

Photographers:

George Requejo

Steve Siegel

Jeff Louis

Staff: Maryhelen Cassidy, Diane Cotter, Julie Dziuba, Debbie Hedgis, Judy Kaminski, Bob Lupinacci, Jamie Marrone, Richard Marsillio, Michael McCabe, Terry Onofrio, Abbas Reza, Andrea Rudolph, George Szilagy, John Torok, and Tony Tozzi.

The opinions expressed in the OBELISK are not necessarily those of the administration, faculty or students of Sacred Heart University.

Office Phone: 374-9441 ext. 286

EDITORIAL

Welcome to Sacred Heart University! I extend this greeting to all freshmen, transfer students....and present members of our university community. I am sure the orientation supplement of this first issue of the Obelisk contains a sufficient number of the traditional welcoming addresses, articles giving helpful advice, and standard academic warnings. In addition, the staff has tried to compile as complete a sampling as possible of the various organizations and activities at the university which are available to interested individuals.

I will not devote this editorial to giving you a repetition of this information. My advice to all of you is to read these articles carefully and save the issue for future reference throughout the year. Take an active role at Sacred Heart University and I am sure your college experience will be greatly enriched.

All present members of the SHU community may question why I also welcome them to our university. My answer is quite simple—several present members at SHU still have not come to realize exactly what our college has to offer. To you I say, "Open up your eyes!" Don't you realize that our university is only as good as what you make of it?

Being a commuter school, Sacred Heart offers a unique type of campus environment. As all of you (some of you?) know, the cafeteria has become the focal location of activity at SHU. But how many of you venture outside of this secure environment and take an honest interest in what else is going on around you on campus? It is all well and good to pass a few hours sitting at the tables talking or playing cards with your friends. But honestly, is this type of socializing all you think there is to true college life?

You may be surprised at the deep self-satisfaction you will receive by devoting a little time and effort toward working to improve the atmosphere at SHU.

Sacred Heart is still a relatively new university. Because of our newness, the direction we choose to follow may still be easily molded to meet the needs of ALL individuals in our university community. I urge everyone at Sacred Heart—students, faculty, and administrators, to attempt a sincere effort to explore and develop all the possible potentials available at Sacred Heart. The key to success lies in exerting a little extra effort.

Letters To The Editor

Up To You

As I look at the past, the Christmas party of 1972 becomes my classic example of the way Sacred Heart was. The cafeteria was jammed with celebrating students of all types—not because they had to be there but because they wanted to be there. And even though the crowd was comprised of different cliques, the party did not seem that way. When the party was through, a good two-fifths of the people still stayed to sing Christmas carols, which were sung with many a hiccup. The other three-fifths of the people didn't just group in their cars and grump about what a bad time they had, but they were off to other parties in one of the most enjoyable states I have ever seen SHU people in. This type of attitude was not only held for the occasion, but was there all year through.

For some reason though, within the past two years the attitude of this entire school has changed. It seems that the overall attitude is very apathetic. Not only through the year is the attitude this way, but the mixers, parties, and occasions held here are not the same as they used to be. This is deeply disgusting and I regret that it is happening to a school that was once so active.

The problem is that too many incoming freshmen do not care to take involvement in the school's activities and organizations, and too many of the involved students are leaving. It seems that the majority of the people here now are here just so they can get it over with, and this apathetic feeling is destroying the social life of Sacred Heart. College is the best years of one's life. I hope that the people this year realize this and that you incoming freshmen realize that Sacred Heart has no Fairy Godmother who will "zap" SHU into a roaring and enjoyable college again. It seems that many people are relying on you, incoming freshmen, to help

rebuild the social activity of the school. You people must understand that the times you have are the times you make.

Sacred Heart is a commuter school, but it is a college and should be treated as one. Just because it is small and most students live at home, there is no reason to go through another four years of high school. When one comes to Sacred Heart, he should act the same as if he ventured out to the University of Arizona or Ohio University. Sacred Heart could hold the best years of your life if you want it to. There is no reason why SHU should recede to such a social atmosphere. However, if you, incoming freshmen, continue this attitude of apathy and non-involvement, you will contribute to the decline. I only hope that you people realize this as I do.

Remember, Sacred Heart is a college—but you have to make things happen. Sacred Heart is only the name—we are the body of the school. Please get involved this year—let's be the mouse that roared.

Tony Tozzi

Join Obelisk

To the Editor:

During the past few semesters, the staff of the Obelisk has dwindled in size. As the staff size shrinks, the burden of publishing a quality newspaper increases. Those few that have remained on the staff have grown accustomed to this problem.

Since the staff has remained small, the Obelisk has had a limited growth in new talent and ideas. With these resources lacking, the quality of any newspaper is limited to the potential of its contributors.

The staff of the Obelisk is inviting anyone interested to join us and contribute. This invitations is open to incoming Freshmen and transfer students as well as the rest of the student body and faculty.

A little more interest and a little less apathy can indeed make Sacred Heart a more interesting and enjoyable

University. So if anything interests you, let it be of interest to everyone on campus and have it published in the Obelisk.

Dennis A. Lesko

Thank You

Dear Dr. Mikolic:

I would like to thank you very much for the opportunity to speak to your political science class.

I enjoyed the exchange of views with your students and would welcome the opportunity to do so again at any time in the future.

As I stated to your class, I would welcome any of your students to come to Hartford at any time while we are in session. I have enclosed cards for their information with both my home and Hartford telephone numbers.

I did not mention that I would give your students the Governor's information hot line. The phone number is 1-800-566-2750. This is a toll free number.

Once again, thank you for the opportunity to speak to your class, and please don't hesitate to contact me for anything that may be helpful to your political courses.

Sincerely,

Tom Serrani

Representative Serrani's Telephone Number—527-0747 (Hartford) 327-5154 (Stamford).

Editor's Note:

I would just like to express my special thanks to all the members of this year's Obelisk staff. Everyone has been so fantastic these past few weeks in helping to get out this first issue of the newspaper. During our summer meetings, I could not help but get excited at the enthusiasm expressed by the staff.

Please, keep up your great spirit and I am sure this coming year will be our best year yet.

Senate

continued from page one major or a minor.

Mr. Miller adds: "I think one thing that's critical is the need

LOCKERS: The lockers are only yours from September to May. You can take anyone you wish.

UPPERCLASSMEN: Some of the items collected this summer can be retrieved through Ms. Anger's office.

CLASSROOM RESERVATIONS: Classrooms must be reserved for meetings through Dr. O'Sullivan's office.

CLASS RINGS: Class rings will be sold through the Activities Office. The representative will be on campus Thursday, September 11th for orders and measurements. To be eligible, you must have 60 credits.

NOTE: The Art Committee and Convocation Committee has now been absorbed into the Bicentennial Committee.

for the students who are in the Senate to really participate, because we've had problems in the past year or two. Because of the structure of the Senate and the need for a quorum before you can have an official meeting, most of the time, there were one or two students missing, and therefore the entire Senate could not vote. So, I'd like to really inform the students who are Senators to take this responsibility seriously and to be there so we can have a quorum and in fact get something done."

When asked for thoughts about Dr. O'Shea's resignation from the Senate last year, Mr. Harper remarked, "you can't make a judgement about his reasons. He expressed them and he had to make a judgement about that himself. I'm disappointed... he had an objectivity and a sharpness of mind that we're going to miss." Philip O'Shea resigned from the Senate last April because, according to O'Shea, the Senate does not really provide suf-

ficient accomplishment to justify an investment of time." (OBELISK, April 15, 1975).

The student members of the Senate are: John Pieniak, Moira Kelly, Karen Zaneski, Mike Giovanetti, Lawrence Hutvagner, and Manny Car-dozo.

Proposals to be considered by the Senate should be submitted to the members of the Steering Committee, who are: Sister Loretta Gosen, Edward Malin, and Anthony Pinciario from the faculty, Douglas Bohn from the administration, and Mike Giovanetti from the student body.

Student Discounts

The Community Theatre, located at 1424 Post Road in Fairfield, is happy to announce a new student policy in admission tickets. Effective immediately, students with proper I.D. cards will receive a 50 percent discount in the admission price of the regular \$2.50. This price is good for every day of the week, including Saturday, except Road Shows.

SHU NOOZE

Hi everybody! Hope everyone had a great summer this year because the time has come to get back into the routine of teachers, books, tests, late hours of studying, cutting classes and sitting in the cafeteria.

WELCOME ALL FRESHMEN!!!!!! On behalf of the Obelisk staff and the rest of the student body, we wish to welcome you to our school, and we hope that you will feel right at home with us in no time at all! Get involved with the different organizations and activities on campus and become a regular at the Draught Board which is open Monday through Saturday. See you there tonight!

By the way, did anyone catch any sharks in Katy's pool this summer?

We are expanding SHU News this year. First of all, there are two of us working on it: Debbie McQuade and Debbie Hedgis. If anyone has any juicy tidbits that they would like to submit, see one of us or put your "SHU News" in our Suggestion Box, which is located on the Obelisk stand in front of the cafeteria. (You can't miss the stand because some talented members of the Obelisk staff painted it red, white, and blue in honor of the Bicentennial.)

Hey Brian! Did you really come all the way from Memphis?

On Saturday, September 6, there will be a concert in the auditorium sponsored by WSHU. Good music - don't miss it!

Sunday, September 7 - Faculty Reception

Tuesday, September 9, at

11:00 - If all you're finding in your pockets these days are holes, then attend the Financial Aid Convocation given by Mr. Kennedy and Mr. Alvin Clinkscales. They will have some good suggestions for patching up your pockets.

Congratulations Father Philip O'Shea on your Ordination!!!!!!

Keep your eyes open for covered wagon trains and banging drums. The Bicentennial Kickoff is coming to SHU thanks to Mr. Matzek. Flyers will be distributed explaining the details.

We are proud to announce that our editor is keeping up the tradition of the Obelisk. "Meet you in the bar tonight, Karen."

Schedules will be posted for members of organizations to replace their ID's if they wish. The fee is \$1 and the place is the Student Activity Room. The ID will have the organization name printed on it. This will lessen the trouble of getting in the school on weekends. So pay your \$1 and forget about the hassles looking for security on weekends.

Hey Rick! See any meteor showers or shooting stars lately?

The Obelisk editor has set a meeting for all the members of the Obelisk staff and for anyone interested working on the paper for September 4, Thursday, at 11:00 during Convocation in the Obelisk office.

If anyone should find Sally S. and Big B., contact the Obelisk office because Mr. T. has been looking for them all summer. Special thanks to Doug Kennedy, chairman of the Orientation Committee and

Present: Hitten Amen, Manny Cardozo, Jennifer Garafalo, Douglas Kennedy, Ronald Perrone, Mary Sheehan.

Absent with cause: Pamela Gianetta, Michael Giovanetti.

Absent without cause: Michael Harris, Raymond Loso, James Marrone.

Meeting was called to order at 12:09 p.m. by President Cardozo in room S-201.

1) The President reminded all representatives of the following policy on absenteeism: any representative missing two consecutive meetings without cause can be impeached and removed from office.

2) Representative Ronald Perrone motioned that any extra money from the 1974-75 budget be put aside for the refurbishment of the Center Lounge.

UNANIMOUS

3) Bicentennial Committee. The Convocation Committee has been absorbed by the Bicentennial Committee. Representative Mary Sheehan recommended that the \$4,500 allocation for convocations go to the Bicentennial Committee.

UNANIMOUS

Larry Hutvaener for their much appreciated help during Orientation. Once, again, welcome back and best of luck to all this semester!! Remember the Obelisk is the students' voice, so any suggestions would be appreciated.

See you next issue!!!!!!

D. & D.

Student Government Minutes

4) The President spoke on "Tuesday Night at the Movies". Upon recommendation of Fr. Guiliani, the cost of the films for '75-'76 would be shared by the University, the Student Government and the Bicentennial Committee.

5) Committees. The President has appointed the following representatives to the House and Finance Committees for this term. They are as follows: Finance Committee: Hitten Amen, Douglas Kennedy, Ronald Perrone, Mary Sheehan. House Committee: Manny Cardozo, Jennifer Garafalo, John Pieniak.

6) A letter concerning major budget allocations will be sent to Obelisk, Prologue, and the Athletic Department, asking for full breakdown of their 1975-76 budget request. Reply from these organizations must be received no later than July 9, 1975.

7) Representative Mary Sheehan motioned that a donation be sent to the Sloane Kettering Hospital for Cancer Research in memory of Roger Dean. The amount of the donation to be decided upon at the next Student Government meeting. Representative Jennifer Garafalo seconded the motion.

UNANIMOUS

8) Representative Mary Sheehan motioned to allocate money for Student Activities Coupon Booklets. Representative Ronald Perrone seconded the motion. Motion tabled until next scheduled meeting so that Representative Douglas Kennedy can look into less expensive printing fees.

9) Let it be noted the President is checking into open recreation in the gym for Sundays. Discussion scheduled for next meeting.

Meeting adjourned.

Course Change Schedules

Students will be allowed one week to make course changes this fall. Changes may be made from 1 to 4 P.M. outside the Registrar's Office. September 8 will be the last day on which a change may be made, with a fee of \$2.00 charged for all changes.

No student will receive credits towards a course he does not register for. Students who register for courses they decide not to attend are required to make withdrawals during the

change period or be subject to a WF (unofficial withdrawal).

If a student registers for a course only to find it is the wrong course, he should discuss it with the Registrar, Mr. Bohn. Mr. Bohn is especially concerned with those students who are not satisfied with course schedules or are having problems arising from administrative difficulties. His office is located in the North wing on the first floor.

What's The Buzz?

By Julie Dziuba

What Advice Do You Have For Incoming Students At SHU?

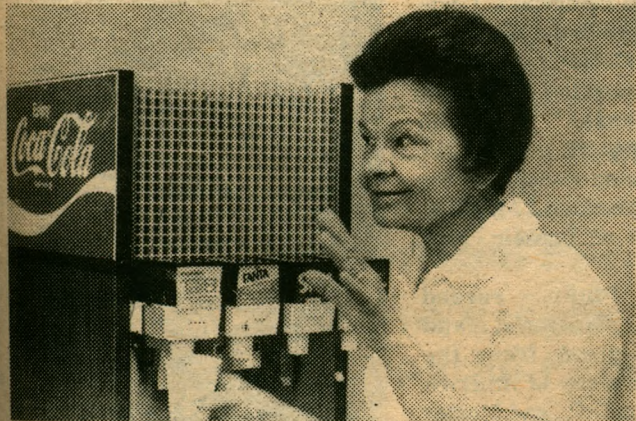

BETTY STEELE, cafeteria aide: I don't give the same advice to each student. It depends upon the student.

The first week is the hardest. I encourage students. They look bewildered.

I try to seat new freshmen girls with new freshmen boys. I

tell the girls, "Wait until the guys see you!" I tell the boys, "Wait until the girls see you!" I ask a boy which girl he likes. Then I go to that girl.

I try to make freshmen at home and happy. I try to be their "mommy". I cry every Graduation.



BARBARA OLEYNICK, Class of 1977: I don't think kids getting right out of high school should go to college.

If you're not interested in doing the work and studying, don't waste your parents' money.

Put your best foot forward.



JACK FOLEY, Class of 1975: Make sure you go into the cafe. If you don't, you don't get to know anyone.

For three years I went someplace else for lunch just to be with my high school friends. It wasn't until this last year that I started going into the cafe.



MARIO CIUFFO, Class of 1976: They (freshmen) shouldn't be afraid to make new friends. Ask questions. I was afraid when I first came, too.

It's easier to go through college if they have more friends. The more friends you have, the easier it is. At least, it is for me.

What are the opinions of members of the SHU community on various issues and problems affecting them? In adhering to Obelisk's policy of keeping up with the times and

its readers, the "Buzz Reporter" will ask a question of several SHU individuals and then present their views along with their names and pictures in every issue.

(Photos by George Requejo)

SHU Gets \$23,000 HEW Grant

A \$23,000 one-year renewable grant from the U.S. Department of Health, Education and Welfare was awarded to Sacred Heart university July 1 to plan and implement a pilot program in cooperative education at the

university this year.

The grant, announced by Robert A. Kidera, president of the university, was given along with an identical grant to Housatonic Community college and recognizes the two

cooperating institutions as a consortium under the banner of the Higher Education Center for Urban Studies (HECUS).

SHU's coordinator for the program is Mrs. Phyllis Berns, a recent university graduate with experience in coordinating workshops and developing educational alternatives.

Mrs. Berns explained that the grant provides money for planning and beginning cooperative education at SHU, a program in which upperclass students could combine alternating semesters of academic study with assigned and related off-campus full-time paid employment.

The present timetable calls for implementation of cooperative education for a pilot group of 15 to 20 students by January, 1976. The plan is to develop a flexible, cooperative education program satisfying both student and employer needs in many academic areas, she said.

While many SHU students already work part-time when they are enrolled at the university, either on their own or as student interns, cooperative education differs in that the work is paid full-time and in an area assigned by the university and directly tied to the academic study of each student.

Through cooperative education, a junior sociology major at SHU, may alternate one semester of regular studies of sociology and other university subjects with the second semester as a paid full-time side

✓ Aid

continued from page one
final stage of the program to \$4.5 million was denied this past Spring by the General Assembly and that the 1975-76 level of funding represents only the 1974-75 level of approximately \$3 million.

"Both Mr. Kidera and I have received inquiries and requests from students interested in this matter, including information desired in reference to legislative contact to help assure raising support for the program to the \$4.5 million level for 1976-77. Therefore, this session has been arranged for the general purpose of providing such data and indicating to those students interested how to proceed with legislative contact on their own initiative."

Speakers at the session, in addition to Mr. Kidera and Mr. Kennedy, will be Alvin T. Clinkscales, director of financial aid and Thomas A. Dowd, former state senator and immediate past chairman of the Sacred Heart University legislative advisory committee who will reflect on the importance of receiving constituent communication on various issues of concern.

in an area counseling center.

From the employer's point of view, a trained aide is available to them year round, since the SHU student would alternate with another student on alternating semesters.

Cooperative education students can thus supply a constant stream of trained, interested personnel to help with permanent work, or in peak-load periods, freeing up more highly-paid personnel. Their talents and abilities can be considered for future employment, and the employer can see that he is directly contributing to the educational betterment of his community.

The student, meanwhile, is given the opportunity to gain direct experience in his vocational choice, he can explore career options, and is then able to regularly compare and enrich this experience with semesters in the classroom. The money earned from his employment will go a long way toward defraying tuition costs as well.

Another important area of the HEW grant is its recognition of the needs of minority students—black, Hispanic, women, handicapped, and American Indian. The university is located in an urban area of increasing minority population and believes many of these people have leadership potential which must be developed, according to Mrs. Berns.

"Cooperative education extends the opportunity for higher education to students from all backgrounds, permits them to earn a substantial part of their college costs, and because of its connection with the world of work, develop leadership

potential and become productive, responsible members of the community," she said.

Both prospective employers and present SHU students were queried last year as to their interest in cooperative education. The response from both groups was highly favorable.

An advisory committee to facilitate planning between the business and academic communities will be established. Members will include Mrs. Berns; Dr. Charles E. Ford, academic vice president and dean of the university; and representatives of the students, faculty, administration, staff, and business.

The question of whether or not students will get credit for their work experience is still open and part of this year's planning process, Mrs. Berns explained. If credit were awarded, cooperative education students would be able to earn a Bachelor's degree in the usual four-year time period. If not, the degree would take longer unless the summer study periods were fully utilized.

"It is our belief that this cooperation of employers and educators can combine to form a superior total educational program for the students. Our goal is to educate students to their fullest potential through integration of classroom study and an outside meaningful work experience," she said.

For more information on cooperative education at SHU, students or business people are invited to call or write Mrs. Berns, in the Office of Cooperative Education.

One Woman's Opinion Equality Under Law?

By R. ANNE RAULERSON

Under the Constitution of the United States, I, as a woman, am as a woman, am not a person - I do not really exist, according to Lolly Hirsch, one of the speakers at the closing session of "American Women in the Labor Force," a state-wide conference held at SHU this summer and co-sponsored by the SHU Office of Continuing Education.

Ms. Hirsch went on to clarify her statement by saying that the word "woman" is not mentioned once in the Declaration of Independence or in the Constitution. "...All men are created equal..." or "...Governments are instituted among men, deriving their just powers from the consent of the governed..." are but two excerpts from the Declaration which clearly indicate that women were placed in the same category as slaves, household servants and farm animals - disenfranchised. Oh yes, we do have the right to vote now, but until the Equal Rights Amendment (ERA) is passed, we will continue to remain non-persons in the eyes of the very government we look to for protection and support. Our rights are not spelled out!

There is a message here

regarding women's egos, and the way we have functioned for the last 200 years as invisible slaves, both in and out of the labor force. Some of the workshops held at the Conference brought out the statistics that give credence to Ms. Hirsch's statements. 50 percent of the women working are in clerical positions - unorganized, unskilled and underpaid. Only 7 percent of doctors, 4 percent of lawyers, 9 percent of the scientists, 9 percent of professors and 0.2 percent of dentists are women! There has been only a 1 percent increase in women in the professions in the last 20 years, yet 33 million women are in the labor force.

There is a message here! We have been brainwashed into believing we are incapable of taking on responsibility and have been relegated to fill the ranks of invisible slavery (ie. underpaid and overworked). Until we get the Equal Rights Amendment passed, each generation of women will face the same uphill struggle for equality in the labor force. We constitute one half of the population, and those of us who choose to do so should be allowed full participation in the economic, political and academic world.

Continuing Education Focusing Toward Innovation

Dean Laudeline Martinez, director of Continuing Education, has pointed out the inclusion of 4-credit courses into the fall curriculum, in both the morning and evening sessions.

Four-credit courses may well prove to be the wave of the future, and may make it possible for students to shorten the time in which to fulfill electives. This could be particularly advantageous for women returning to school after becoming mothers and homemakers, because attendance is required only one time per week for 14 weeks in a 3-hour session per week. Child-care expense and travel time is thus reduced leaving more productive hours for in-depth research and study.

Emphasis will be on the student's ability to develop

independence and initiative outside the classroom, doing the basic work on his-her own, with class time reserved for more efficient use by both student and instructor.

It is hoped that this innovative step will make it possible to involve the faculty in a more direct way with the students through feedback, discussion and clarification of work during class time. There will be small, creative classes where it will be possible to plunge into the subject matter more deeply.

Dean Martinez stresses, however, that these courses do not replace 3-credit courses that may sound the same. These 4-credit courses have been revamped and modified in order to provide a viable alternative for students who want to do independent work.

Brother Philip Ordained Into Byzantine Rite

Brother Philip O'Shea O.F.M., professor of philosophy and coordinator of the honors program at Sacred Heart University in Bridgeport, Conn. was ordained into the Byzantine Rite of the Catholic Church at the Holy Protection Monastery in New Canaan, Conn. on Friday, August 29.

The ordaining bishop was the Most Rev. Michael J. Dudick, D.D., Eparch of Passaic, New Jersey.

Brother Philip, earned Bachelor's, Master's, and Doctor's degrees from the Catholic University of America in Washington, D.C., and Master of Divinity degrees from St. Joseph's seminary in Yonkers, New York, and in Eastern church studies from John XXIII Institute in New York city.

He initially came to SHU in 1965, returning again as a friar in 1973 after a two-year period of service and study with the Franciscan order. Upon his

ordination, the former Dr. Robert S. O'Shea and Brother Philip will be known as Father Philip, O.F.M..

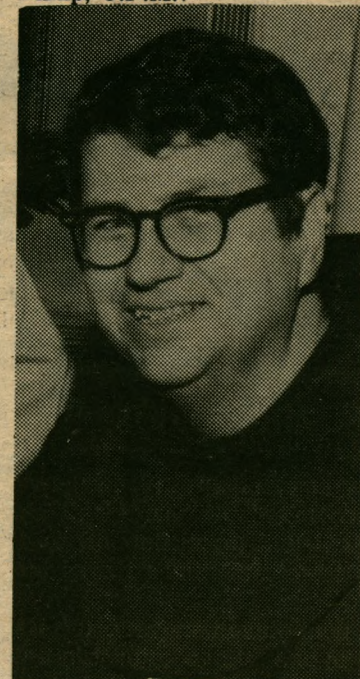

BROTHER PHILLIP

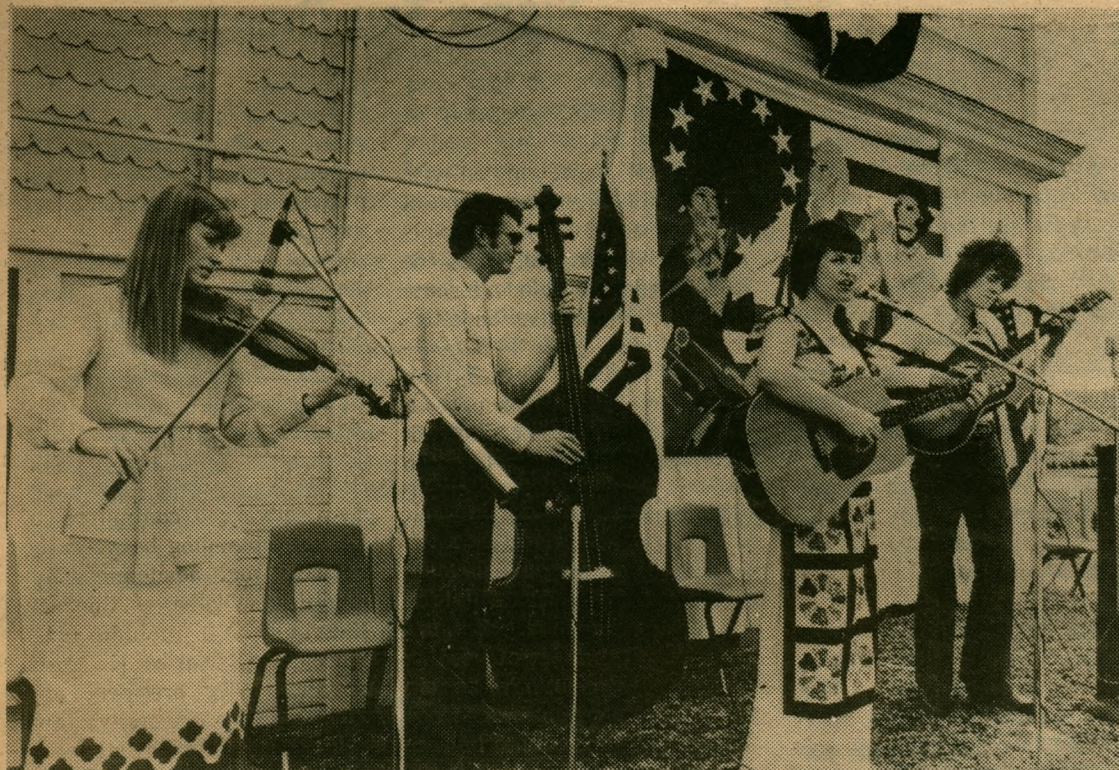

GERRY MATTHEWS AND THE AMERICAN SOUND

Bicentennial Committee Forms

Formation of a special Bicentennial Celebration Committee at Sacred Heart University under the chairmanship of Richard A. Matzek, university librarian, has been announced by Robert A. Kidera, president.

Mr. Kidera said that the committee has sent letters to department and program chairpersons and chief officers of all program-sponsoring groups on campus requesting program suggestions and applications for funds.

A program subcommittee, headed by Leland R. Roberts, director of music at S.H.U., has considered the requests and report on decisions reached. In addition, the sub-committee will consider specific all-university Bicentennial events with a goal of preparing as complete a Fall, 1975 calendar of events as possible.

According to Mr. Matzek, "The Bicentennial Celebration Committee is charged with the responsibility of allocating funds for programs sponsored by departments and campus groups in the area of lectures, convocations, film programs, music, art, drama and related events while, at the same time, it will be planning the University Bicentennial Celebration on an all-university basis."

Mr. Matzek noted that the newly formed group had been created from a coordination of several university committees and that representation would be drawn from as broadly based a segment of the institution as possible. He said that present plans called for the committee to be responsible for and coordinate a two-year series of events for the 1975-1977 period.

In addition to Mr. Matzek, and

Professor Roberts, the following have been named to membership on the full committee: Rev. William Fletcher, Professor Virginia Zic, Dr. Donald E. Coonley, Professor Claude McNeal, Brother Philip O'Shea O.F.M., all members of the university faculty, Spiros V. Antoniadis, associate director of admissions, Manuel Cardozo and Mary Sheehan, president and vice president of the University Student Government respectively, Miss Dorothy Anger, coordinator of activities, Mrs. Ralph Corrigan, continuing education student, and William B. Kennedy, assistant to the president.

Members of the program subcommittee are: Professor Roberts, Brother Philip, Dr. Coonley, Mr. Cardozo and Mrs. Corrigan.

BICENTENNIAL SCHEDULE FOR SEPTEMBER

9 (TUESDAY)—Film: "Gone with the Wind" Library Lecture Hall 7:00 p.m.

11 (THURSDAY)—BICENTENNIAL FESTIVAL DAY: 11:00 a.m.—3 p.m. Guerry Matthews and the American Sound, Presentation to SHU of the American Revolution Bicentennial Flag and Certificate, Bicentennial Booth and more. Good weather—in the Quad, Poor Weather—Student Lounge.

16 (TUESDAY)—Film: "Grapes of Wrath" Library/Lecture Hall 8:00 p.m.

23 (TUESDAY)—Film: "Hail the Conquering Hero" Library L.H. 8:00 p.m.

30 (TUESDAY)—Film: "Citizen Kane" Library L. H. 8:00 p.m.

Language Department

Promotions in rank and plans for new courses and special events, highlight Sacred Heart University's Modern Foreign languages department as it looks forward to the new academic year.

Senora Maria-Teresa Torreira was named chairperson of the department, succeeding Mrs. Marcella Malloy. Mrs. Malloy and Dr. Maria S. Quintero were named Professors Emeriti. All three promotions were recently announced by Robert A. Kidera, university president, on recommendation of the academic vice president and the board of trustees, respectively.

Added to these promotions are plans for a new fall course entitled Spanish for the Spanish Speaking or advanced composition and grammar, the re-offering of Beginning Italian which has not been available at SHU for several years, and some special events relating Bicentennial history to Spanish influences in this country.

As Professors Emeriti Mrs. Malloy and Dr. Quintero will continue their long associations with SHU, teaching part time and continuing to be listed with

the university faculty for their lifetimes.

Other modern foreign language courses which have been particularly noteworthy, according to Senora Torreira, include a Conversational workshop offered for the first time in the intensive session this summer. The course offered conversational Spanish in action, she said, including shopping, traveling, cooking, and dining in the Spanish way.

Spanish for Social Workers and Business Spanish have also been unique and successful courses, she said, and join the department's regular courses in Spanish and French.

Senora Torreira expects continuing activity from La Hispanidad, an informal and active club made up of and run by the students of Spanish, who sponsors occasional bus trips and events open to both American and Spanish-speaking people.

"The importance of Spanish is growing every day in this area," Senora Torreira said, "because people are becoming aware of the need to know Spanish in business and other fields."

Bookstore

continued from page one. bookstore, promotions will be utilized whereby records, jewelry, new books, etc. will be promoted at good prices on a regular basis for short periods of time.

3. The third part of the goals set by the managers is that they wish to maintain a close level of communications with students, faculty and administrative groups. They wish to be strongly advertised in the Obelisk so that everyone will be made aware of what is available to them—to be a part of the school community.

Mr. Rosendorf advises students that the bookstore has no say in the prices of books as set by publishing companies, but with the new used book program, etc., the student should benefit.

The regular hours of the bookstore will be Monday through Friday, 8:30 a.m. to 4:30 p.m. and one night a week (not yet set) 5:30 p.m. to 7:00 p.m. Any problems or questions can be forwarded at any time to Mr. Rosendorf, Mr. Anderson, and Mr. Myers. They wish to be there to help you.

All Student Vehicles Must Be Registered

Every student must register any vehicle he or she will drive or park on University property. When registering, a student will receive a sticker which should be put on the car as instructed. From then on, the original registrant is responsible for any traffic or parking violations. If a borrowed car is used, a note with the sticker number should be placed on the dash board.

The responsibility for finding a legal parking space rests with the driver. Lack of space is not considered a valid excuse for illegal parking.

A car must be parked so that no part of it extends over the limits of the parking space.

Certain areas are reserved for faculty, staff, and visitors; students are not permitted to park in these areas. A summons will be issued for traffic and parking violations. Payments are to be made to the university.

registration, grades, graduation and transcript releases will be withheld at the end of each semester for unpaid penalties.

If you have any questions, contact Captain Maloney in the Security Office directly across from the radio station.

Sacred Heart University assumes no responsibility for a car or its contents while on university property. It is advised that you lock your car at all times while on campus.

Muriel Menhart Heads Financial Aid

Mrs. Muriel Menhart has been named financial aid controller at Sacred Heart University effective June 1 and is working with Alvin T. Clinkscales, director of financial aid, in devoting her time to a more specialized area in order to strengthen Sacred Heart's financial aid program.

Education Testing Announces Three Dates For Teacher Testing

Students completing teacher preparation programs may take the National Teacher Examinations on any of the three different test dates announced today by Educational Testing Service, a nonprofit, educational organization which prepares and administers this testing program.

New dates for the testing of prospective teachers are: November 8, 1975, February 21, 1976, and July 17, 1976. The tests will be given at nearly 400 locations throughout the United States.

Results of the National Teacher Examinations are used by many large school districts as one of several factors in the selection of new teachers and by several states for certification or licensing of teachers. Some colleges also require all seniors preparing to teach to take the examinations.

On each full day of testing,

prospective teachers may take the Common Examinations which measure their professional preparation and general educational background and an Area Examination which measures their mastery of the subject they expect to teach.

Prospective candidates should contact the school systems in which they seek employment, or their colleges, for specific advice on which examinations to take and on which dates they should be taken.

The Bulletin of Information for Candidates contains a list of test centers, and general information about the examinations, as well as a Registration Form. Copies may be obtained from college placement officers, school personnel departments, or directly from National Teacher Examinations, Box 911, Educational Testing Service, Princeton, New Jersey 08540.

Opinion

Check Your Workload First

BY GEORGE SZYLAGYI

As the new year begins here at Sacred Heart University the incoming Freshmen Class will be faced with the same problems and will have to make the same decisions as every preceding Freshman. To many, entering college will be a turning point in their lives. It is with this in mind that a few hints are now offered.

To begin with, becoming a part of the Sacred Heart community will not be very difficult. It usually takes about two weeks to become familiar and comfortable with the facilities and scheduling of the University. Usually after these first two weeks, the Freshmen become interested in the many organizations on campus. Unfortunately this is also the

time when most new students will run into problems. Attempting to pledge a fraternity, sorority, or joining any other organization in the first semester will prove to be difficult to handle along with the required studies.

There is a University rule which states no student is allowed to join any organization unless they are in good standing academically with the University. To be in good standing, a student must have a minimum grade average. Since a first semester freshman does not have a grade average yet, the technically is not eligible to join any extra-curricular organizations. The mid-semester advisory grades are not considered as part of the requirements for good standing. This rule has not been enforced

in past years, but this year could be different. Although this rule may seem restrictive, in the long run, the benefits to the freshmen will far outnumber the short-comings. For example, the student will be able to establish himself academically with the least amount of complications. This one semester restriction will also give the student an opportunity to check out all the organizations carefully and be more sure of what he or she wants when eligible.

Although there will be many students who feel they would be able to handle the organizational activities with their studies, in the long run they will find that waiting has helped prevent unforeseen problems.

Beta Delta Phi

Beta Delta Phi Sorority was founded in 1964 as the Hai Adelphi Society. Beta is currently entering its 11th year as a social service organization which has been a great asset to Sacred Heart and the surrounding community.

Presently Beta Delta Phi consists of 20 active sisters with well over 100 alumni and honorary members. The sisters have found that working together builds better friendships and makes belonging to an organization a productive and enjoyable part of their college experiences.

Seeing a need for change in the sorority concept, Beta Delta Phi has made much progress in the last four years to keep up with the varied attitudes of the

women at SHU. Beta is unique for it is the only sorority on campus that has the Associate Sisterhood Program. This program is a form of initiation where the associate sister involves herself in social projects in the community rather than a rigid, formal pledging period. This program has been successful as well as personally rewarding to the many girls who have participated in it.

Since their founding in 1964, the sisters of Beta Delta Phi have been extremely active in community as well as school affairs. In recent years Beta Delta Phi Sorority has participated in Cancer Drives, the Heart Fund, Sigma Tau Omega's Appalachian Drive and tutoring programs to name

a few. Each year the associate sisters of Beta Delta Phi raise money for the Bridgeport Regional Center which enable them to purchase greatly needed items for the children. The girls in Beta Delta Phi have always been, and still are, very involved in Sacred Heart community. Many girls are a part of the Orientation Committee, Obelisk, Prologue as well as Student Government and other organizations.

Any woman interested in becoming a member, please contact Julie Dziuba, president, MaryEllen Wood, pledge mistress or any member of the sorority. Qualification is the desire to take active part in sorority affairs.

"Drink Up St. Patty, You're Our Honorary Brother!"

If only St. Patrick had known that on his commemorated day, March 17, of 1965 two people would organize and become the co-fathers of a fraternity such as ours, he too would have come out for a few beers!

Sigma Eta Upsilon, the Ephebian society, has now been in existence for ten years. Through the decade, the fraternity has contributed social services to the community, raised funds for various charitable organizations and established their concern and involvement within school activities. The brothers of Sigma Eta Upsilon also take great pride in continuing the most celebrated evening here at Sacred Heart, "Sitnite."

We are now one of the oldest organizations on campus. For many a year, the fraternity had seen the top, but change is

inevitable. Due to our amount of graduating seniors and the lack of interest on behalf of the incoming freshman to pledge fraternities the past three years, we have been forced to take a lower seat. We are now in the rebuilding stage, and contrary as it may seem, we are proud of this. We may be small, but the brothers involved are extremely anxious to see the top again. Though we are in the rebuilding stage, our fraternity still holds much that other frats desire. We would like you to see the top with us, so please consider pledging. If you do consider it or have any questions, please contact me, Tony Tozzi, President. I am always around school and my home phone number is 367-0466. I am a very easy-going person so don't anyone hesitate to talk to me. Uncle Tony Wants You!

You know, with the Catholic

Church recalling all the saints, I hope they leave our St. Patty alone because we need somebody up there praying for us! Thanks again and hope to hear from you.

**Join
The
Obelisk
Staff!**

Sigma Tau Omega

Sigma Tau Omega was founded in 1968 by a group of concerned juniors and seniors who wished to see more social action initiated in Sacred Heart community.

Each semester, the fraternity pledge class sponsors a fund raising drive to help the needy in the greater Bridgeport area. The fraternity also offers assistance to the many charity drives during the school year. Every fall semester finds the brothers organizing the annual Appalachia Drive. The purpose of the drive is to collect food, clothing, and money to be sent to the poor people of the Ap-

palachian mountains at Christmas time. In recent years, the drive has grown to include many of the other fraternities and sororities on campus.

Along with the social action, the fraternity also has a very active social life. Running two mixers a year and having beer parties in the pub are only two of the activities. Sigma Tau Omega is also the only organization on campus to have won the annual Winter Weekend Skit Night competition four years in a row, a record that will prove to be very difficult to break.

Pi Sigma Phi

The sisters of Pi Sigma Phi Sorority would like to take this opportunity to welcome all new students to S.H.U. and to welcome back all returning students.

Pi Sigma Phi Sorority is the oldest sorority on campus, originating in 1963, the year Sacred Heart University was established. Since then, over 200 members have worked for the benefit of S.H.U. and the community by helping in various projects including clothing drives, visiting nursing

homes and children's hospitals, working to give parties for the handicapped children in the S.H.U. Rephase program, and sponsoring a child in El Salvador through the Christian Children's Fund. Pi Sigma Phi also sponsors social events such as mixers, bake sales, and a fashion show. Pi Sigma Phi sisters will have booths set up in the hall throughout the year, so feel free to join us. Best wishes for a successful year,

The sisters of Pi Sigma Phi

Gamma Phi Delta

The sisters of Gamma Phi Delta would like to welcome the incoming freshman to Sacred Heart and extend to them our best wishes for success during their years here.

Gamma Phi Delta Sorority became the third active sorority on campus in 1971. The purpose of the sorority is to work within the university community as well as surrounding communities in hopes of benefiting these areas, while at the same time developing the character of each individual member in the sorority.

Within the past years we have

volunteered our services in collecting for the Muscular Dystrophy Association, United Way, Tuberculosis, and Leukemia. This past year, the three sororities got together and worked to aid the Cancer Society. Our social activities consist of an annual Christmas banquet and senior awards banquet.

Gamma Phi Delta has been highly successful for the past four years, and with the continued ambition and determination of our sisters, the sorority will continue to flourish.

Rho Kappa Phi

Rho Kappa Phi is an organization devoted to social action and the promotion of brotherhood.

Founded by 21 enthusiastic students, The Kappa Phi is a young fraternity which was recently granted a charter.

During its year of probation, the fraternity showed its potential asset to the community by assisting in various fund raisings, helping the Red Cross,

donating gifts to local orphanages, and sponsoring Christmas parties for underprivileged children. In addition to these community activities, Rho Kappa Phi has sponsored mixers for SHU students and has established an annual Superstars event.

Growing larger by each semester, Rho Kappa Phi continues its work, both to the benefit of the community and Sacred Heart students.

Get Involved!!!

WELCOME FRESHMEN!

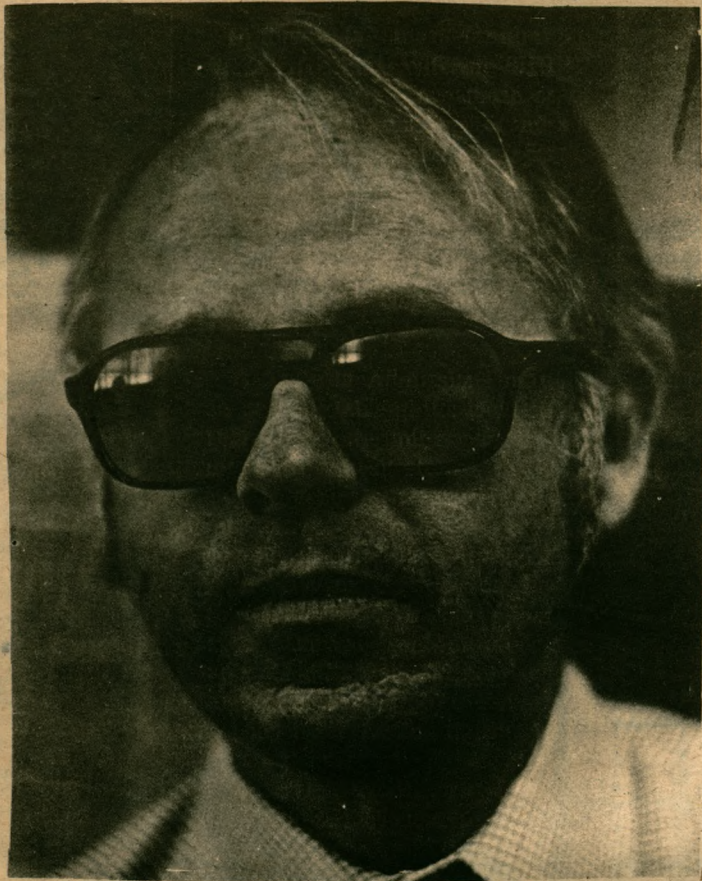

DR. FORD

TO NEW AND RETURNING STUDENTS: It is customary at Sacred Heart University that the Academic Dean use the occasion of the first OBELISK to welcome back all students and faculty. I have done so in 1972-73-74. 1975 brings no basic change in my interest in all students—new and returning—and their academic and personal welfare. I hope that 1974 academic year will present a continuation of the opportunity for all members of the University community to openly and fully discuss the academic life of the University.

Each student must find his/her way to determine his/her form of level of involvement in University life. All students

should realize that constructive involvement and solid accomplishment require an approach to problems that can best be described as open thoughtful reflective challenging and constructive.

To new students let your University life not be ordinary or routine or dull. Let it be as fascinating and as exciting as is humanly possible. For returning students pick up the thrust of your interests that were temporarily shelved after the last examination in May and start again to make the most of your life at Sacred Heart University.

Charles E. Ford

Academic Vice President and Dean

Presidential Welcome

The beginning of a new academic year is an appropriate time to remind ourselves why all of us - faculty, students, administrators and staff - are joined together here in this exciting enterprise we call Sacred Heart University.

Because Sacred Heart is a University, our primary commitment is intellectual. We are engaged in the pursuit of truth so that we might develop more fully our powers of understanding, reasoning, artistic discernment and human creativity.

Because our University was founded under religious auspices, it is also a community in which religious values and beliefs are discernible and operative.

And because it is a human institution, our University is a place where people, young and old, live together, learn together and love each other. It is a community where learning is fun, and living is learning.

I extend a cordial and warm welcome to all incoming students, and assure each of you



PRESIDENT KIDERA

that your progress and enjoyment will be in direct proportion to your own efforts to become a serious, open and participating member of

Sacred Heart University. May 1975-76 be a happy and successful year for all of us.

Robert A. Kidera
President

Newcomers Warmly Greeted

The word heartwarming expresses the sentiments of Dean of Students John Croffey. Mr. Croffey states that not only Freshmen, but also exchange, part-time and evening students can be classified as "newcomers," and he extends his greetings to each and every one. He hopes that this year "there will be a resolve on the part of the students entering that they get 'value' and 'quality' from their educational experience." He implores all students to sincerely make an effort to obtain a well-rounded education, not merely cheat, or breeze through "snap courses", but enrich themselves by taking and interest in learning for the sake of learning it. Where there is true, genuine interest in subjects, good class participation, and faithful study, a satisfactory grade should certainly be the result. In addition, Mr. Croffey says that extra-curricular activities are essential in order for students to become wellrounded.

In 1969 a mediocre graduate from a university could easily find a job providing he possessed that all important college degree. Whether he were truly qualified for the job or not, was not accurately evaluated, since then a college degree was a status symbol. However,

today that conception is 'passe'. The college graduate must prove that he has learned something, both in and out of the classroom by reading assigned material as well as through honest dialogue and congeniality with most of his professors, in addition to his

relationships with peers through extra-curricular activities.

If you need any advice concerning personal problems, need financial aid, are concerned with athletics, campus ministry, or other activities, Mr. Croffey is willing to and available to lend a helping hand.



ALVIN CLINKSCAPES



DEAN CROFFEY

(Photo by George Requejo)

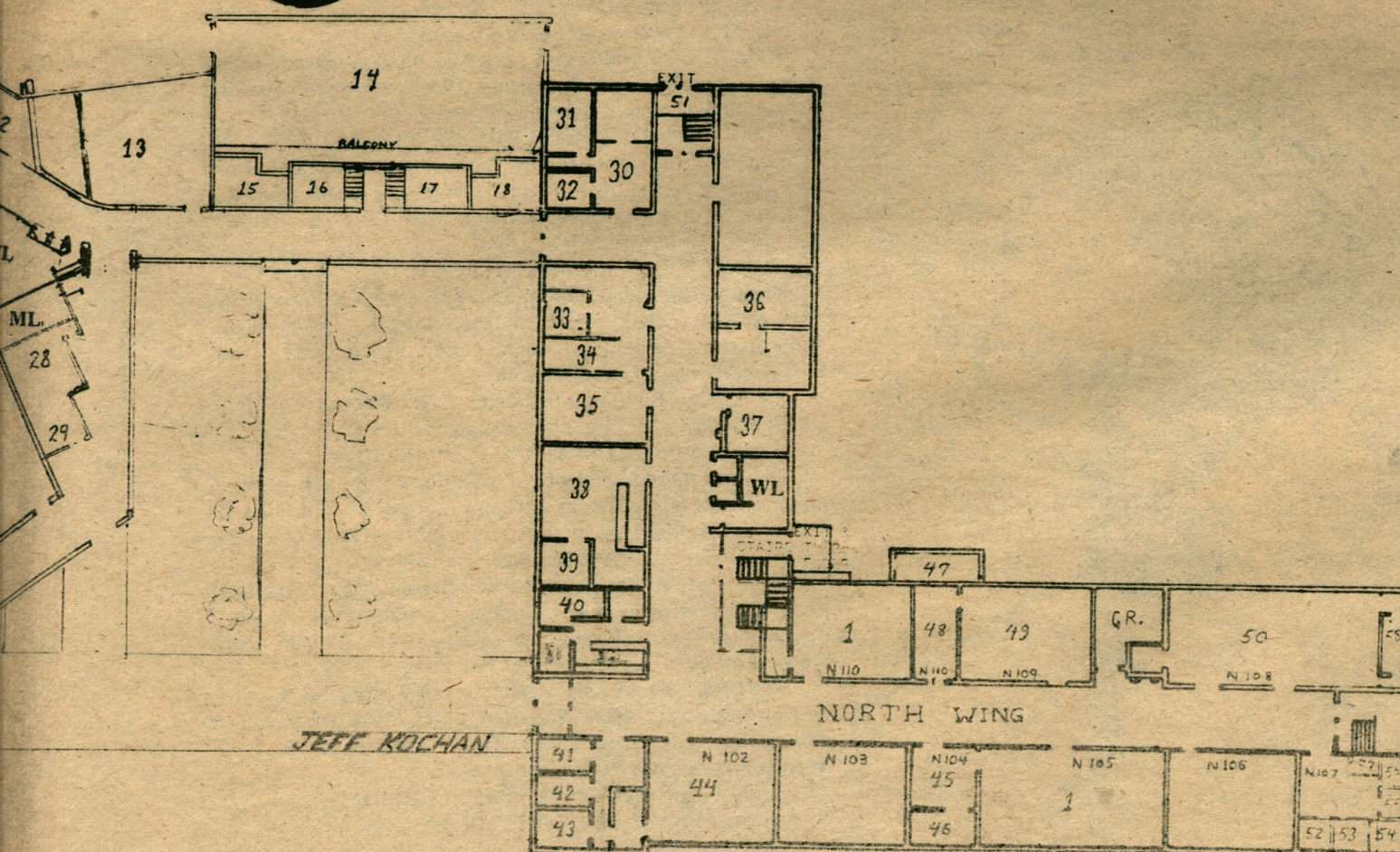
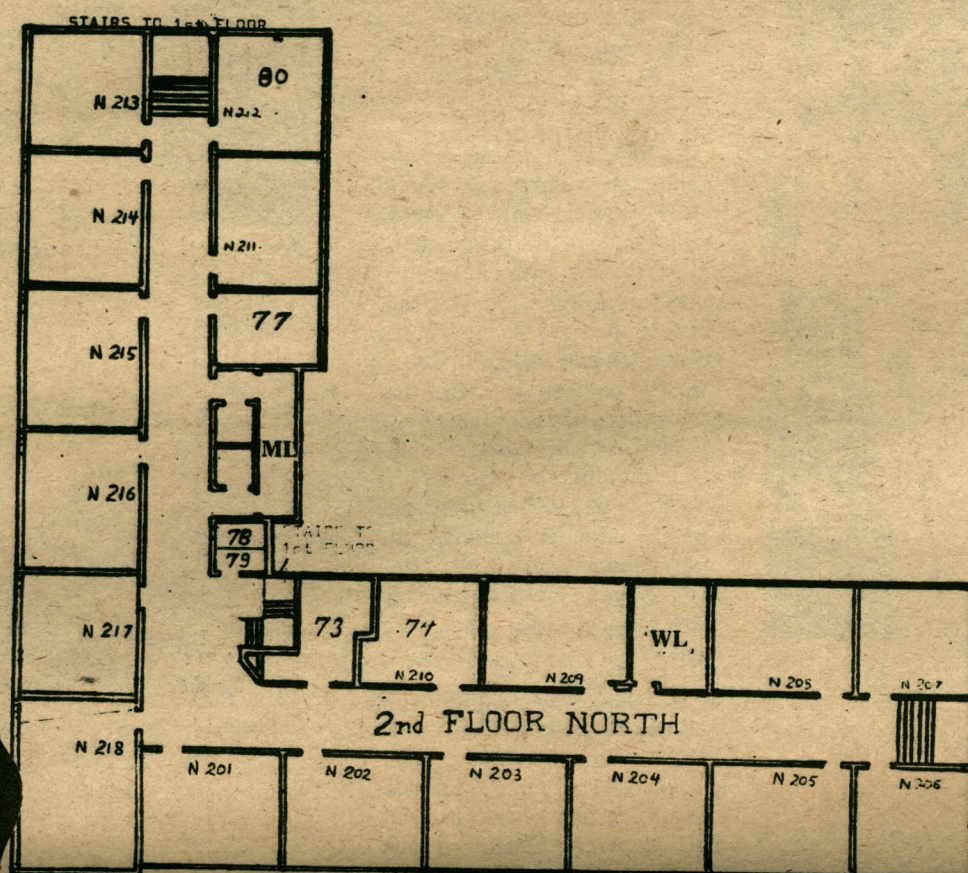
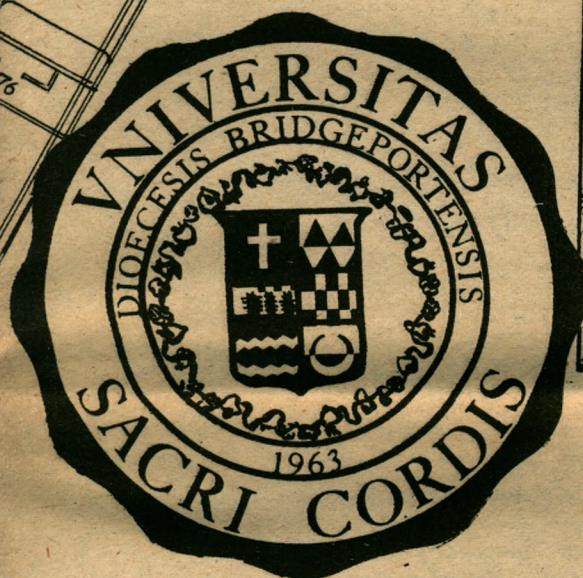
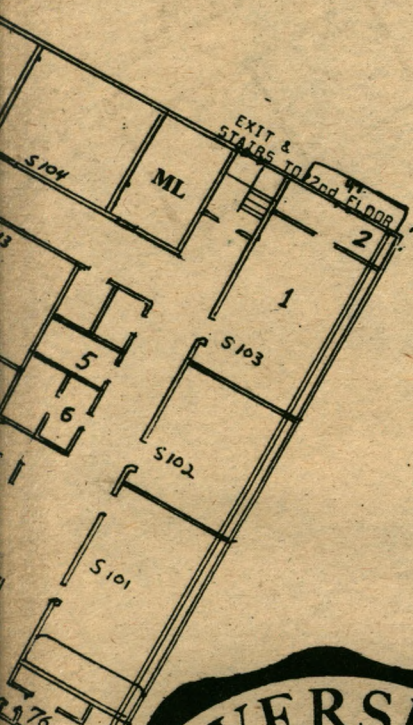

43. Dr. Brodeur, Chairman of
Dept. of Psychology
44. Psychology Lab
45. Bio. Prep Room
46. Experiment Lab
47. Greenhouse
48. Bio. Work Room
49. Organic Chemistry Lab
50. Inorganic Chemistry Lab
51. Stairs—leading down to Black
Heritage, La Hispanidad & Game
Room
52. Dr. Criss, Chemistry
53. Dr. Green, Biology
54. Mrs. Schofield, Biology
55. Dr. Verses, Biology
56. Dr. Gnewuch, Biology
57. Dr. Ruth, Chemistry
58. Weighing Room & Chem.
Supplies
59. Gymnasium
60. Locker Rooms—Men's
61. Locker Room—Women's
62. Secretaries' Lounge
63. Reception, Office of Dean of
Students
64. Mr. Croffy, Dean of Students
65. Mr. Clinkscales, Dir. of
Financial Aid
66. Mrs. Menhart, Financial Aid
67. Receptionist
68. Mr. Calabrese
69. Ms. Wilbanks, Counselor
70. Academic Counselors
71. Mrs. Griffiths, Secretary
72. Miss Anger, Coordinator of
Activities
73. Ms. Maria-Teresa Torreira,
Chairman of Dept. of Modern
Languages
74. Language Lab
75. Counseling Office
76. Mr. Ladenhauf, Maintenance
77. Staff Lounge
78. Mr. Harper, Chairman of
Dept. of Business
- 79.
80. Audio-Visual
81. Audio Visual Secretary
82. Switchboard—Conf. Ed.
Mailbox
83. "Draught Board"

Department Of Admissions

Probably the most familiar faces to freshmen entering SHU for the first time are those of William Dean director of admissions and Spiros Antoniadis assistant director. These are the two individuals whose jobs entail the recruitment and enrollment of all full-time students who come into the University.

The role of Admissions may seem quite straightforward in relation to the other departments and positions at SHU. Yet, to a new student, the Admissions office is his contact between the time of High School graduation and that first day on the SHU campus. It is here that applications are sent interviews are held and scheduling sessions are conducted. However, nobody is left feeling that he is "just a number" among the many others at SHU. Mr. Dean feels Admissions should accomplish more than that. He remarks

"We should be dealing with students on an individual basis from the time we meet in high school until they enter freshmen classes." In fact he asks present SHU students to help in this process. The Student Aid Committee has assisted the Department by typing letters participating at high school College Nights and leading SHU Campus tours. Anyone interested in offering some time energy and ideas is most welcome. Just contact the admissions Department.

Fraternity-Sorority-Council and the place to go when friendly helpful advice is needed.

When you come down to the facts Sacred Heart University is chock full of activities for all students with different interests and ideas. Don't let four years go by without getting involved go and see Dot. Dot wants you!



MS "DOT" ANGER

"Our Ms. Anger"

by Jamie Marrone

One of the first questions a new student at Sacred Heart will ask is "how can I get involved?" The second question is "who can I see about getting involved?" In this article lies the answer to your questions. Ms. Dorothy Anger Coordinator of Activities at Sacred Heart University can answer your questions. Ms. Anger's daily routine consists of supervising the many activities which make Sacred Heart a lively little community in itself. A typical day in Ms. Anger's office can be compared to a day at Grand Central Station. There are students constantly asking for advice or helping to make plans for upcoming activities.

Just a few of Ms. Anger's responsibilities include the supervision of Student Government which is open to any interested student at S.H.U. and the Gold Key Corp., which is comprised of students appointed by President Kidera as the official hosts and hostesses of Sacred Heart. She is in charge of one of attractions in the University the game room located in the North Wing lower floor. Besides running all these activities, she is also advisor to all four classes and gives helpful advice to the schools official year book, The Prologue, and to the school's official newspaper The Obelisk. Sororities and Fraternities also get much of their needed advice from Ms. Anger.

Ms. Anger's office located on the second floor of the south wing is also the home of Student Government The Inter-



DOUGLAS BOHN,
Registrar



WILLIAM DEAN

Bus Schedule

PARK AVENUE

Student Fare—20 cents; Adult Fare—35 cents; Senior Citizen Tokens Accepted.

Trumbull Shopping Park, Madison Avenue, Old Town Rd., Park Avenue, State Street, Lafayette Plaza, Broad Street, John Street, Park Avenue and Seaside Park.

RETURN—Seaside Park, Park Avenue, State Street, Broad Street, John Street, Park Avenue, Old Town Road, Madison Avenue and Trumbull Shopping Park.

MONDAY—SATURDAY SCHEDULE

Leaves Trumbull Shopping Park at 6:00 a.m. and every hour and half hour. Last bus is at 5:30 p.m. Leaves Seaside Park at 6:00 a.m. and every hour and half hour. Last bus is at 5:30 p.m.

MADISON AVENUE

Trumbull Shopping Park, Madison Avenue, Old Town Road, Park Avenue, Eckart Street, Madison Avenue, George Street, Main Street, Washington Avenue, Park Avenue, State Street, Lafayette Plaza and Bus Terminal.

RETURN—Bus Terminal, John, Park, Washington, Main, Frank, Madison and Trumbull Shopping Park.

MONDAY—SATURDAY SCHEDULE

Leaves Trumbull Shopping Park at 5:45 a.m. and every 15 minutes. Last bus leaves at 6:30 p.m. Leaves Bus Terminal at 6:15 a.m. and every 15 minutes. Last bus leaves at 6:00 p.m.

STRATFIELD ROAD

Park Avenue, Jefferson Street, Easton Tpke., Stratfield Road, Brooklawn Avenue, Capitol Avenue, Park Avenue, Pequonnock Street, Washington Avenue, Park Avenue, State Street, Lafayette Plaza and Bus Terminal.

RETURN—John Street, Park Avenue, Washington Avenue, Pequonnock Street, Park Avenue, Capitol Avenue, Brooklawn Avenue, Stratfield Road, Easton Tpke., Jefferson Street, Park Avenue and Merritt Parkway Rotary.

MONDAY—SATURDAY SCHEDULE

Leaves Jefferson Street and Park Avenue at 6:30 a.m. and every hour on the half hour. Last bus is at 6:30 p.m. Leaves Bus Terminal at 7:00 a.m. and every hour on the hour. Last bus is at 7:00 p.m.

GREATER BRIDGEPORT TRANSIT DISTRICT

Bridgeport, Connecticut

333-3031

The GBTD will not be held liable for errors in time-tables and inconvenience and damage resulting from delayed buses or failure to make connections. Subject to change.

Kreuzfahrers

The Kreuzfahrer Fraternity was the first fraternity on the S.H.U. campus. Founded in 1963, the K's have always enjoyed the reputation of being the toughest to enter. Tradition has always been a factor with the K's. The Kreuzfahrer's still uphold the same functions, rituals, and pledging procedures begun in 1963. Located in the center of the cafeteria, the K's table is always the center of attraction during "pledge season." Some

of their activities include: annual Easter Egg Hunts and Halloween Parties for the underprivileged children of the area. Once each semester, the Kreuzfahrers sponsor a blood bank through the American Red Cross.

Presently the Kreuzfahrer Fraternity is made up of approximately thirty active brothers, with alumni from over the past 13 years still participating in most functions.

Where Do You Go For What?

PRESIDENT—Robert A. Kidera, Administration Building.

General welfare and policy of the University.

ACADEMIC VICE-PRESIDENT—Dr. Charles Ford, First Floor-North Wing. Academic inquiries.

ADMINISTRATIVE VICE-PRESIDENT—Dr. Maurice O'Sullivan, First Floor-North Wing.

Reservation and/or rental of facilities. (Mrs. Stavish, secretary)

DEAN OF STUDENTS—Mr. John Croffy, Second Floor-South Wing.

"Student Advocate"—All student needs and services, Withdrawals from University with "exit interview."

CO'ORDINATOR OF STUDENT ACTIVITIES—Ms. Dorothy Anger, S201.

Activities Planning—Planning of all events on campus, calendar, Student Government Advisor.

ASSOCIATE DEAN AND REGISTRAR—Mr. Douglas Bohn, First floor-North Wing.

Transcripts, academic records, scheduling and course changes.

DIRECTOR OF CONTINUING EDUCATION—Assistant Dean Laudelina, Martinez, First floor-North Wing.

Information for all part time students, day or evening—summer sessions and evening school.

DIRECTOR OF FINANCIAL AID—Mr. Alvin Clinkscales, S200.

Scholarships, financial aid, student employment on campus. **ASSISTANT**—Mrs. Muriel Menhart.

DIRECTOR OF CAREER COUNSELING AND PLACEMENT—Mr. Thomas Calabrese, S203.

Off-campus employment, placement papers, career information, housing.

DIRECTOR OF ADMISSIONS—Mr. William Dean, First floor-North Wing. **ASSISTANT**—Mr. Spiros Antoniadis.

CHAPLAIN—Fr. John Guiliani, Main Corridor.

Special Service Counseling. **ASSOCIATE CHAPLAIN**—Sister Patsy Deignan.

DIRECTOR OF ATHLETICS—J. Donald Feeley, South Wing.

Athletic affairs—Basketball coach.

NURSE—Mrs. Katherine Hughes, South Wing.

First Aid—Health claims, insurance.

SECURITY—Capt. Edward Maloney, South Wing.

Parking Stickers—Police affairs.

LOST AND FOUND—Student Activities Center.

ORGANIZATION MAIL BOXES—Center Lounge.

ALLOCATIONS FROM STUDENT GOVERNMENT—Student Government Representative.



Cabaret Bids Farewell To SHU

By GEORGE SZYLAGYI

On August 9th, 1975, the Cabaret Theatre presented its last performance here at Sacred Heart University. Along with this last performance came the end of a long running and immensely enjoyable segment of the University's social life. To say that the Cabaret Theatre will be greatly missed would be an understatement. The many hours of enjoyment Cabaret has provided for the university and the community cannot be replaced. For those who were lucky enough to attend many of the performances, the memories also cannot be replaced. These memories that were brought to mind as I sat watching the show on August 9th.

At first I had only intended to write a straight review about the show, but after it was over it

became hard to not let my sentiments show through. To begin with, the outdoor setting provided an easy-going and carnival type atmosphere to the evening. It is regrettable that this idea had not been used more often in the past. Since the show as a collection of the best of past shows, the performers were confident and relaxed. This fact

added to the impact of the show. Although Cabaret will not be seen here at the university any longer, the shows can be seen at the Cabaret Theatre on Golden Hill St. in Bridgeport. The first show will be "Vaudeville" on September 26. I strongly urge all of you to catch a show at the theatre and prepare to be entertained.

Dr. Christensen Promoted

Mr. Eric Christensen was recently promoted to assistant professor of Mathematics and Operations Research at Sacred Heart University and has also received his Ph.D. degree from R.P.I. of Troy, New York.

Dr. Christensen is a specialist in the field of applied mathematics; elastic stability and optimal structural design. He came to S.H.U. as a student in 1965 and graduated magna

cum laude with a B.A. degree in 1969. From 1969 to 1973 he was a National Science Foundation Teaching Fellow at Rensselaer Polytechnic Institute and was awarded his M.S. degree from there in 1971.

He is a member of the Society of Industrial and Applied Mathematics, the American Mathematical Society, and Delta Epsilon Sigma National Honor Society.



This time exposure is indicative of the many paths of learning that you can take through Sacred Heart University.

FRESHMEN

Freshmen come in assorted sizes
Tall and not so tall
Fat and or small
But the real factor of their identity
Is the appearance of their serenity
A wandering of stupor
An attempt of smile,
A hatred of lost,
A feeling of emptiness
A final triumph,
As the class is found
A mile of college for them, is bound.

Michael Sandall

Chaplain's Office Never Closed

There is more to the Church on the Sacred Heart campus than daily masses and religious-oriented seminars. Under the direction of Father John Juliani and Sister "Patsy" Deignan, the Ministry at Sacred Heart is trying to narrow the breach which has occurred between students and the Church.

Located in the main corridor, near the student lounge, the door to the Chaplain's Office is never closed and the student who visits Father John and Sister Patsy is assured of a warm, friendly welcome and a sincerely interested audience.

One problem that Father John and Sister Patsy have encountered is that students do not often just "wander" in. This year, why not make an effort to spend some time with them.



FATHER JOHN JULIANI

Burkart Takes Michigan Post

Joseph R. Burkart, director and later assistant to the president for development at Sacred Heart University since August, 1971, will assume the post of director of development at Jackson community college, Jackson, Michigan, and leave his present responsibilities September 5.

Jackson community college, an institution of approximately 9,000 students, is approximately 30 miles west of Ann Arbor and is presently conducting a 10 million dollar capital campaign for a new campus cultural center which will service the

central Michigan area. It is also constructing a three million dollar Michigan Space Center.

Mr. Burkart's responsibilities will include fund raising for the capital campaign and direction of annual, endowment, alumni, parent, and corporation relations and support.

Robert A. Kidera, SHU president, praised Mr. Burkart for his four years of service with the university saying that "Sacred Heart University will forever be in your debt for the leadership, direction and untiring effort you gave to the establishment of professional development at this

institution. We are already reaping the benefits in greatly increased understanding and voluntary support, with indications of greatly increased returns in the years ahead."

Prior to coming to Sacred Heart, Mr. Burkart was associate director of the Vassar college campaign. In this post, he was responsible for organizing and directing a national campaign effort involving 22,000 alumnae as part of a fifty million dollar capital fund program.

He also served as eastern field director, Third Century Fund, of Dartmouth college and was responsible for fund raising from alumni in eastern regions and coordinated executive committees for solicitation of major capital gifts.

Freshman English Has New Director

By Terry Onofrio

A native of New York City, Joan S. Whitehead has been hired by SHU for the positions of Associate Professor and Director of Freshman English. A former public school teacher, Mrs. Whitehead received her BA from Wellesly College, her MA from Columbia University, and her Ph.D. from Yale University. While at Yale, she was granted a Wilson University Fellowship.

A member of MLA and AAUP, she was Assistant Professor at the University of Vermont, Lecturer and Department Chairman at the American College of Switzerland, and Assistant Professor and Director of Freshman English at New York University. Mrs. Whitehead also served in the positions of Instructor at the University of Virginia and Associate Professor at Boston State College. Mrs. Whitehead is author of "The Book of the

Duchess" now circulating to publishers. She is also in the process of researching "Chaucer's Dream Visions (Book Derivative from Dissertation)."

At SHU Dr. Whitehead will be responsible for the coordination and development of the entire Freshman Rhetoric and Freshman Honors courses in English, according to Dr. Ralph Corrigan, Jr., chairman of the department. Dr. Whitehead will herself teach two sections of Freshman English as well, he said.

She will teach an upper division course on English romantic writers including such leading figures as Wordsworth, Coleridge, Keats, and Shelley.

Dr. Whitehead has joined the university speakers bureau, and will give talks on the following subjects: "Campus and Existentialism," "Religion and Agnosticism in the Modern World of Literature," and "Chaucer as a Modern Writer."

New Career Library Added

By JUDY KAMINSKI

Dean Croffey announces that there will be a new career library in Student Personnel, South 202, under the guidance of Mr. Calabrese. According to Mr. Croffey, this new addition to our campus will be the focal point from which all SHU students, and any SHU alumni who may be interested, will be able to obtain the full spectrum on available career opportunities. There will be catalogues and brochures pertaining to the students' available opportunities in the fields of Education, Business, Municipal, Governmental and Social Science.

Among the data in the library is an Occupational outlook Handbook, a College Placement Manual and an Occupational Thesaurus.



SISTER "PATSY" DEIGNAN

Update On Honors Program Announced

Sophomore honors students at Sacred Heart University may elect a new honors course geared to their high academic achievement when they return to the university in the fall, according to Brother Philip O'Shea, O.F.M., coordinator of the new honors program.

An intensive course in written and oral communication, plus development of their ability to use scholarly material will be offered fall term. The spring honors course will revolve around the study of the term "Humanities" by studying four major literary works including, tentatively, "Faust," "Crime and Punishment," "The Stranger" by Camus, and "Ulysses."

The communication course will be team taught by members of the SHU English department and the university librarian. The spring course will be coordinated by Brother Philip with the help of other faculty members.

The honors courses and program are open to qualified students in their sophomore year if they have completed the semester for qualified freshmen or have done superior work as freshmen. Enrollment is limited to 15 students, with 12 presently

enrolled. Brother Philip said while there is "no hard and fast minimum required," the usual minimum grade average is 3.4 on a 4. scale.

Incoming SHU freshmen honors students who demonstrate superior ability on their admissions tests and records, will again be offered a series of 16 two-hour seminars by various faculty members, with the purpose of introducing them to the rationale for the university curriculum.

Looking ahead, Brother Philip said plans call for a set of two courses dealing with the sciences and concepts involved in their understanding, followed by a year-long seminar on independent study of problems raised by the students themselves. The science series would be offered when present honor students become juniors. The seminar would be offered to them as seniors.

Honors students also fulfill all regular university core requirements and elective leading to a degree. The honors program may constitute a minor with 18 hours, the minimum requirement, including a three-hour course of independent study.

Sociology Adds Haitian Born Scholar

By Terry Onofrio

Nicole X. Cauvin is the new addition to SHU's Sociology Department, filling the positions of Assistant Professor and Department of Sociology Chairperson. A native of Haiti, Mrs. Cauvin received her BA and MA in Sociology from New York University. While at New York University, she was granted both a Martin Luther King scholarship and a Graduate Assistant Fellowship. Also at New York University, she was a member of the Coat of Arms Society. Last residing in Gainerville, Florida, Mrs. Cauvin was, for two years,

Assistant Professor of Sociology at the University of Florida.

Mrs. Cauvin is a member of the American Sociological Association, Southern Sociology Society, Committee for the Study of National Movement, and Committee on the Sociology of International Relations. She was co-author of "Protestant Board of Guardian-Youth Guardian Service: An Evaluation," NYCTI December 1972, and author of "The Dialectics of International Development," a soon to be published paper presented at the VIII World Congress of Sociology, Toronto, August 1974. Mrs. Cauvin's most

recent work, of which she is co-author, is in progress now. An "Introduction to the Social Sciences" is to be published by the General Learning Process.

According to Dr. Ford, "The sociology and social work department is a rapidly growing segment of the University's 31 academic programs. The thrust of the two programs is toward ethical and social concerns as well as scientific and scholarly study. Dr. Cauvin distinguished herself from many other candidates by her genuine concern for the relationship between the scientific and social dimensions of her discipline."

Linger On

Linger on... linger on...
upon the dusty sands
rides a shadow.
Within the storm
waves a stranger.
The dreams and the desires
lingering forever.
I am the distant mind.
In the midst of a dusk
I fly with my future,
As the past becomes a broken wing.
Externally, I will be the wave
Of the storm and the rider of the sand.
My mind enjoys the sky-
But my grasp will never hold a star.

Tony Tozzi

Sandcastle Virtue

There's wisdom for you and there's wisdom for me
The blind have no vision but still they can see
Religion alone is an ill-mannered name
Relying its values in a fairy tale game
They sing for your faith and pray for your gain
All the blasphemous people add dark to the stain
The volume between holds the field that you play
With man as the product and God as the way
The mysteries conceived possess your abide
As mothers make sure their son's shoes are tied
And all the philosophers sit out in the rain
While Death in existence is new birth again.

Tony Tozzi

Dreams

Within the midnight dusk
Shown the glitter of the stars
As they danced upon the
Shadows of the night.
I soft-shoed along with the moon
And kissed the sky;
But, suddenly through the clouds
Appeared the sunlight of the day
Awakening my eyes to the bright reality.

Tony Tozzi

BOOKSTORE BONANZA

BACK TO SCHOOL SAVINGS:

• BIC LIGHTER •

Reg. \$1.49 Special Price 99¢

• FELT-TIP MARKERS •

Reg. 59¢ Special Price 27¢

• SHAEFFER NO-NONSENSE PENS •

Reg. \$1.98 Special Price \$1.59

— PLUS MORE —

VISIT THE "NEW"
SACRED HEART BOOKSTORE

8:30 - 4:30

5:30 - 8:30

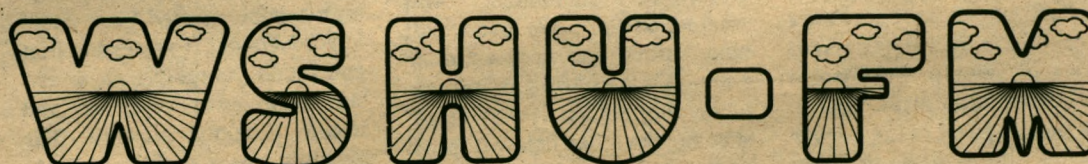

Presents
diane scanlon
and **SUNDANCE**

WOODWORK

SPECIAL GUEST

rick mcdonald

saturday

SEPTEMBER 6!
sacred heart aud.

\$2.00 Advance Tickets
\$3.00 At the Door

WELCOME BACK, SACRED HEART

Now that you're all back, let's party together. Stop by and check us out. **THE BIRDLAND CAFE**, 1177 North Colony Road, Route 5, Wallingford (269-1888). August 29-30: Buddah Recording Artist, Laurie Bogin. And as always our D.J.'s George and Preston with the latest disco sounds.

Take the Merritt Parkway eastbound towards Wallingford, get off at Exit 66 (one exit past the Wallingford tolls) and take a right onto North Colony Road (Route 5). It's 1/4 mile up the road on the left at the Colony Shopping Plaza.

"SHARK"

The following article was taken from *Conservation News Magazine*.

"SHARK!!!!...OR WAS IT A WHALE?"

A walk along the beach on a summer afternoon turns up a large, fin-backed fish with a blunt nose, stranded at the water's edge. How would you react? Recently, such an incident in Florida evoked a grotesque response.

According to an unconfirmed Associated Press report in late June, a sick baby whale which washed up onto Miami Beach was stabbed to death by a mob. The mutilation, now being investigated by the Florida State Marine Patrol, was the first of its kind in the Florida area. Eight baby whales found stranded on Florida beaches during the past two years have been left alone by spectators and cared for by veterinarians at Ocean World or Miami Seaquarium, the Patrol reports. Since the majority of the earlier stranded animals have been pygmy sperm whales, some experts believe that the mutilated animal may have been a kogia, a type of pygmy sperm whale which resembles a shark.

The true identity of the animal will be difficult to determine, since it was towed out to sea by the Miami Beach Police

Department before it could be examined by a trained biologist. Even more difficult may be explaining the cause of the brutal human reaction. The fact that JAWS, a movie about a man-eating shark, had been playing in the area at the time of the incident, has led some to speculate that the well-publicized film may have been a factor in the irrational human attack on the stranded animal.

The next time a beach walk does lead to a stranded animal, there are several identifying characteristics to look for which distinguish sharks from marine mammals. The size and color of these creatures will vary greatly, but a shark always will have two fins on its back—a large, centrally located one plus a smaller one near its tail. Dolphins, porpoises, and whales, on the other hand, will have either one dorsal fin or none. While marine mammals have flippers at their sides, sharks, like other fish, will have additional sets of fins toward their tail and pelvis. The shark's tail is vertical and asymmetrical, with the upper fork always longer than the lower one. In contrast, marine mammals have a horizontal, symmetrical tail.

The shark breathes, as do other fish, through five to seven vertical gill slits, while

dolphins, porpoises, and whales breathe through single or double blow holes on the top of their heads. Finally, the animal's skin texture can be an identifying clue. Shark skin is very rough, like a lattice-work of teeth. Whales and dolphins have relatively soft, smooth skin, although the chest of several species of whales extend nearly one-third of the length of the body toward the tail.

A Message From The Student Government Pres.

Where did yesterday go? Wasn't it only yesterday that high schools opened their doors to you? Wasn't it yesterday that you found yourselves in a new surrounding wondering how you would possibly survive four grueling years of high school? Wasn't it yesterday that those years were over and you had to wonder about what tomorrow would bring?

It seems that we are always in a state of wondering about yesterday and worrying about tomorrow. We often forget that we live in today.

Today is your "orientation" with Sacred Heart University. In a way it is impossible to orient yourself to college in one or two days. However, you should realize that the effort has to be made. You cannot say "I wish I was back in high school." or "I'll talk to this teacher tomorrow." You have to realize that you are here, today. It isn't until you breathe that you find out you enjoy it. Likewise it isn't until you ask that you find out there are things to do, people to meet, and places to go.

One of the first efforts that should be made is to get to know your fellow students. These are the people with whom you will come into most contact. Secondly, find out about activities and events. The Obelisk, WSHU, The Prologue, Drama, fraternities and sororities, to name a few, would all be interested in you and in helping you.

Sacred Heart has as one of its highest assets a concerned faculty. Teachers are not always the cold, calculators you might make them out to be. Make an effort to get to know your teachers; ask them for help when you need it. Chances are you will be surprised at their willingness to help.

I would, at this point, like to welcome you to your University because now it is yours. You will get out of it what you put into it. Make the efforts and you won't be sorry.

Manny Cardozo
Student Government
President



An Obelisk

What Is An Obelisk???

Exactly what is an obelisk? Although this question may not always be the prime question on everyone's mind, at some point during their college life at Sacred Heart, most people have at least wondered what significance this one word possesses and why our university newspaper uses the word Obelisk as its name.

No, the staff did not make up this name, and you cannot eat it, drink it, or smoke it. In fact, many people have never even seen an obelisk or if they have, did not realize they were looking at one.

Basically an obelisk is a tall, four-sided, vertical structure with a gradually tapering shaft which eventually forms its peak in the shape of a 60-degree pyramid.

The word obelisk is derived from Greek origin, "obeliskos" meaning an ancient type of skewer or roasting spit. An obelisk first appeared during Egyptian times as one of the three main architectural structures erected during this civilization, in addition to the sphinx and the pyramid. These towering structures were most frequently used in pairs to flank temple gates or entrances. Glorifying inscriptions always complimented the front face of each obelisk.

This ancient structure symbolizes a type of continuing bond with a long lost religion. The architectural ingenuity of an obelisk represents an inspiring challenge to individuals in our modern technological society to appreciate as well as

duplicate the glorious standards of past civilizations.

But at Sacred Heart University, an obelisk symbolizes something more than just a monolithic structure. On the campus of SHU, Obelisk is your means of written communication and representation. The members of the staff make every effort to utilize this media as a means toward developing the university community as well as enriching the lives of every campus member.

In a sense, our Obelisk is not very much different from the magnificent ancient structure. Our newspaper should also serve as an inspiring challenge—not to duplicate the past but rather to enhance our present experience and aid in the development toward success in our future.

Obelisk seeks to truly represent every member of Sacred Heart. However, in order to succeed in achieving our desired goal of total university expression, the staff needs help from all campus members. If you are interested in working on the staff, feel free to attend any staff meetings or simply leave your name at the office. Also anyone is more than welcome to submit any articles which may be printed in our newspaper.

But even if you are not interested in taking an active role as a writer or staff member, every individual on campus can contribute to the Obelisk—give it your support!

Karen Zaneski
Obelisk Editor

Fall—Winter Schedule

MUSICAL PROGRAMS—Contains all forms of music, from folk music to rock to jazz & blues. Each night during the week, a particular program will feature a special musical field (i.e. Blues, folk, bluegrass, "Live" entertainment, etc.) The remaining shows will present a wide range of rock and contemporary music.

BIG SOUNDS—Is a program featuring the big band music of the 30's, 40's, & 50's. This program is preceeded by Jazz Revisited, a pre-recorded show, courtesy of National Public Radio, also highlighting the music of the early twentieth century.

CLASSICAL MUSIC—Is provided each weekday for 5 1/2 hours on a continuous relaxed format. Each show ranges from the newer classical composers and their works, to the traditional music of Beethoven, Bach, and their contemporaries.

PUBLIC AFFAIRS—Include programs on all phases of the social world. Shows will feature discussions of health, religion, government, as well as talk on music and the other fine arts.

MONDAY-FRIDAY

Classical Music Programs

Public Affairs Programs

9:00 a.m.-2:30 p.m.

2:30 p.m.-3:00 p.m.

Musical Programs

3:00 p.m.-6:00 p.m.

6:00 p.m.-9:15 p.m.

9:15 p.m.-11:15 p.m.

11:15 p.m.-1:15 p.m.

SATURDAY:

Musical Programs

7:00 a.m.-11:00 a.m.

11:00 a.m.-3:00 p.m.

3:00 p.m.-7:00 p.m.

10:00 p.m.-2:15 a.m.

SUNDAY:

Musical Programs

10:00 a.m.-12 Noon

12 Noon-3:00 p.m.

3:00 p.m.-5:30 p.m.

Jazz Revisited

5:30 p.m.-6:00 p.m.

Big Sounds

6:00 p.m.-8:00 p.m.

Public Affairs Programs

Special Musical Programs

8:00 p.m.-10:00 p.m.

Musical Program

10:00 p.m.-2:15 a.m.

Free Classified Ads

This year the "Obelisk" will be including both a classified section and a lost and found section. The classified section will be open to all members of S.H.U. free of charge. Anyone wishing to submit an ad should place it in the Obelisk office or

mailbox both located in the Student Lounge. Please remember to include phone numbers on all ads, as the "Obelisk" can not act as correspondent for buyers and sellers.

Sport Report

Egervari Marks Fifth Year As Soccer Coach

By PAM GIANNETTA

Charles Egervari, the former All-American soccer player from the University of Bridgeport, will begin his fifth season at Sacred Heart. Egervari played U.B. soccer for four years and was the team's captain in his senior year. After graduating, he stayed at Bridgeport to earn his Masters Degree, while coaching the Purple Knights.

During Egervari's first three years as head soccer coach, Sacred Heart has completed a trio of winning seasons. The records of the past two years, unfortunately, aren't as impressive. How does Coach Egervari view the upcoming season? "It's hard to predict until school

starts." There will be at least six members of the team returning. Some, however, have graduated or transferred to different schools. Charlie Ferreira, the main goal kicker for the Pioneers, has graduated. This could put the offense in trouble unless some new faces appear at practice. The defensive side of the Pioneer booters will be returning, however. The emphasis, all you hopeful soccer players, is on offense.

The soccer field is located behind the school, between the football and baseball fields. Soccer is exciting as well as competitive. Come to a game this season. You'll be sure to go back for more.

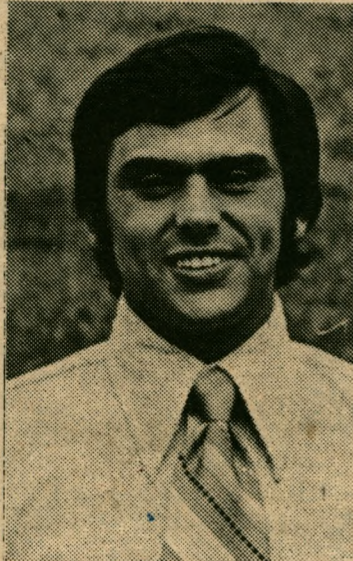

COACH EGERVARI

Don Feeley Makes Them Grow

By PAM GIANNETTA

Growth—This is the key word for the intercollegiate athletic program at Sacred Heart University. Sacred Heart offers its students the opportunity to play intercollegiate basketball,

baseball, soccer, and golf. In the past season, a fall schedule for baseball and golf have been added as well as a women's varsity basketball team.

Who is responsible for the continued success and growth of this program? The man is J. Donald Feeley. Feeley is Sacred Heart's athletic director as well as head basketball coach and golf coach. The founder of sports at the university, he is a native of Westfield, New Jersey. During his college years, he played for two years at Panzer College, before enrolling at the University of Bridgeport. He was a two-year starter at U.B., and also one of the teams' leading scorers. While earning his Master's degree, he coached the Bridgeport freshmen to a 15-

4 record.

Since the beginning of his coaching career, Feeley was chosen twice as "Coach of the Year." The first time was in 1965, when he led Andrew Warde High School to a 21-2 record and the semi-finals of the state tournament. The second honor came in the season of 1971-72, when he was chosen as "Coach of the Year" in District I by the National Association of College Basketball Coaches.

Coach Feeley's office is located on the first floor just across from Room A. If anyone has any questions at all about the athletic program at Sacred Heart, the coach will be more than happy to help out in any way he can.

Golfers Tee Off

By PAM GIANNETTA

The Sacred Heart University varsity golf team is an asset to the athletic program. Undeclared last year, the team looks forward to a full schedule in the year ahead. Under the tutelage of coach J. Donald Feeley, the golfers play both a fall and spring schedule. During the upcoming season, the team will participate in the Western Connecticut Invitational Tournament, the New Haven Invitational Tournament, and the ECAC Championship, as well as numerous other matches.

Returning to the green this year are veterans Jim Feruzzi, Fran Karpinski, Tom Casimiro, Robert Feinstein, and Jay Vincent. Two recruits are expected to round out the roster.

Intramural Successful

By GARY MATOSIAN

Last year's intramural program, directed masterfully by Mark Walsh, was won by the "Delgos" for the third consecutive year.

The "Delgos", comprised of many ex-scholastic athletes, garnered first place laurels in both football and softball, while earning a first place tie with the "Oscars" in basketball.

The Rho Sigma Chi fraternity finished with a respectable second place showing in total intramural points.

Besides participation in football, basketball and softball, the athletic department supplied the students with volleyball and table tennis facilities, plus an open gym period from 10 a.m. to 2 p.m., Monday through Friday.



COACH DON FEELEY

SHU Has Soccer Openings

As the summer comes to an end and the crisp days of September are upon us, it is time to turn our thoughts to soccer. The Sacred Heart University soccer team will look to the season ahead for building up strength. Coach Charles Egervari has stated that he would like to have as large a team as possible. He explained about the new ruling which has been in effect for the last season.

Under this ruling, it is possible to involve more people in the game because there is unlimited substitution. Anyone interested in playing soccer this

year should keep this new ruling in mind. The coach will use as many people as he can.

What characteristics should a soccer player possess? Desire, enthusiasm, and dedication are some. Coach Egervari stressed that anyone, even if they have never played soccer before, is invited to join the team. The first practice for the Pioneer booters will be on Wednesday, September 3. The time and place of this practice will be posted around school prior to that date. If you want to get involved in a sport, why not try soccer? You'll get a kick out of it.



ABBAS REZA

WALBURN PUB & STEAK HOUSE
4485 Main Street, Bridgeport, Conn. 372-0790

• PRIME RIBS, STEAKS, SEAFOOD •
LUNCHEONS SERVED DAILY

• HAPPY HOUR •

Mon. - Fri. 4-6 p.m. in our Dining Room
ALL BAR POUR DRINKS 80¢

CHEESE PLATE SANDWICHES SERVED IN THE BAR

Soccer Schedule

Sept. 17	St. Peter's	3:00	Home
Sept. 20	Stony Brook	1:00	Home
Sept. 24	Western New England	3:30	Home
Sept. 27	Marist	2:00	Away
Oct. 4	Lehman	11:00	Home
Oct. 8	Western Connecticut	3:00	Away
Oct. 11	Central Connecticut	1:00	Away
Oct. 15	American International	3:00	Home
Oct. 18	New Haven	2:00	Away
Oct. 22	Fairfield	3:30	Home
Oct. 25	Quinnipiac	11:00	Away
Oct. 29	Eastern Connecticut	3:00	Home
Nov. 1	Jersey City	11:00	Home
Nov. 5	Connecticut College	1:00	Away

GOLF

Tournament Schedule

September 11	New Haven Invitational at Yale Country Club
September 15	Eastern Collegiate Golf Championship at Westchester Country Club
September 22	Western Connecticut Invitational at Rickter Park

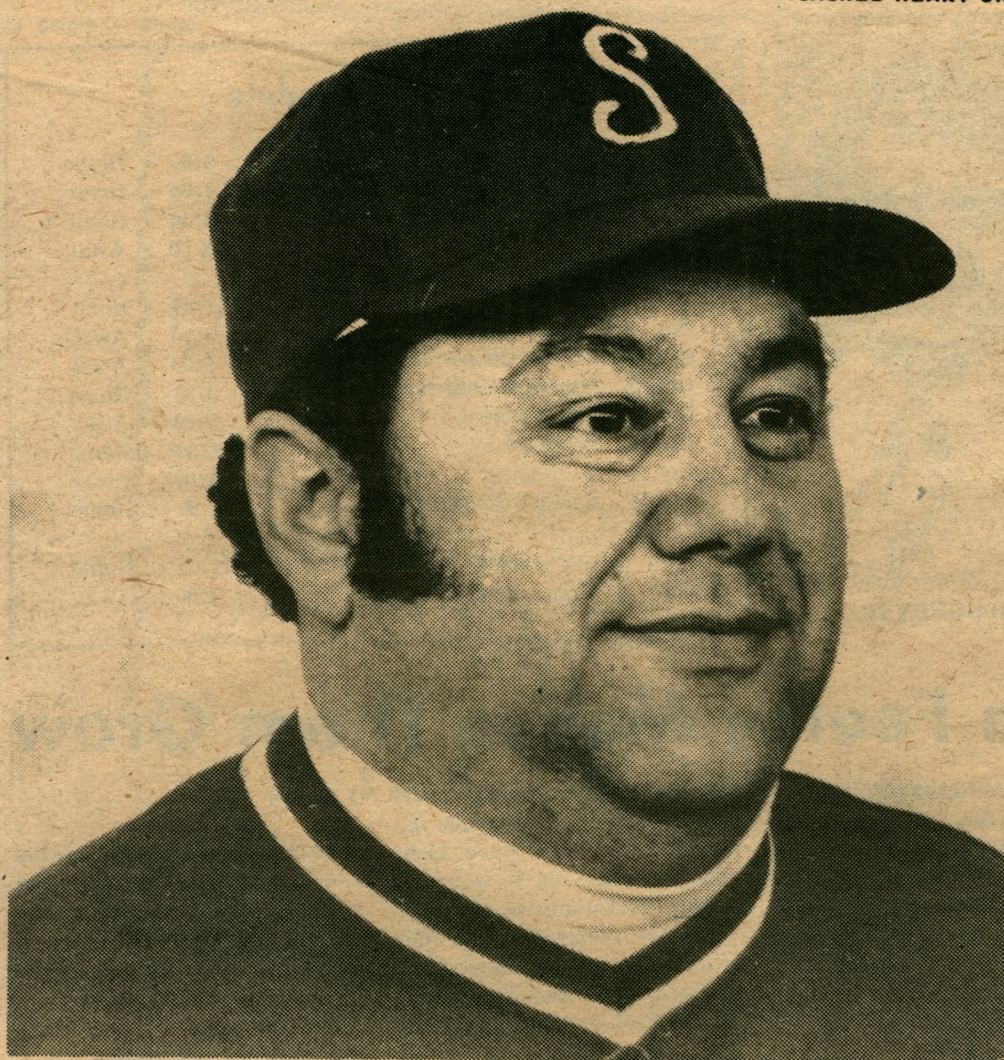

COACH PETE DIORIO

Baseball Schedule

SEPTEMBER

6	Stonybrook (2)	H
8	C.W. Post	H
10	Fairfield	H
13	Adelphi (2)	H
15	Seton Hall	A
18	Eastern Connecticut	H
21	St. Peter's (2)	H
23	Pace	H
25	University of New Haven	H
28	University of Massachusetts (2)	A

OCTOBER

1	University of New Haven	A
3	Manhattan	A
5	Fordham (2)	H
9	Fairfield	H

Pioneers Add Six To Baseball

by Gary Matosian

Junior Viens is a 1973 Junior College All-American transfer out of Housatonic Community College in Bridgeport, Connecticut.

At 5,11, and 200 lbs, Junior is a hard-throwing-right-hander who struck out 106 batters in only 88 innings while compiling a 9-2 record and 2.05 ERA as a freshman.

Hampered by early season arm trouble in 1974, Viens bounced back to chalk up a 4-3 win-loss slate and a phenomenal 1.20 ERA in his Sophomore campaign.

Viens holds five Housatonic school-pitching records and proved instrumental in leading the Hawks to two straight league crowns.

Bob Chosczyk, a product of Ansonia High School, has compiled a 13-4 record throughout his scholastic career.

At 6,4, and 200 lbs, Bob recorded 8 wins against 3 losses with a 1.97 ERA as a Senior. He struck out 83 batters in only 68 innings.

Bob O'Mera is a 5,11, 160 lbs lefty, out of West Hill. He is credited with striking out 50 batters in 60 innings while walking a mere 16. As a Junior he registered a 5-1 record and 2.08 ERA. The following year he repeated his five-win performance, 3 via shutouts, and

Fall Baseball

Pioneers Seek To Better Spring Season

by Gary Matosian

After a disappointing 9-17 slate last spring, Sacred Heart's diamond men are preparing for their second fall baseball campaign under the tutelage of second year mentor Pete DiOrio.

The Pioneers will be stacked up against such teams as Fordham, Seton Hall, Stonybrook, Eastern Connecticut, The University of Massachusetts, and perennial cross-town rival Fairfield.

All tolled, the baseball team faces a demanding 19 game schedule commencing September 6th at home with a double header against Stonybrook.

With the acquisition of pitchers Junior Viens, Bob Chosczyk, Bob O'Mera and Pat Vorochoak, DiOrio feels the inconsistency on the mound last season will be eliminated. A transfer from St. Leo's of Florida, Scott Onuska, and Long Islander, Tim McCready, should help to relieve the catcing duties handled exclusively last year by Joe Rietano, the Pioneer's offensive leader in 7 of 11 categories.

Rietano, a second year catcher out of Roger Ludlowe High School, packs a solid 195 lbs into his 5,9" frame.

In his first year at Sacred Heart, Joe hit a robust .393 to rank him 33rd in the country in the NCAA division II standings.

He also managed to lead the club in RBI's (runs batted in) with 27, 11th in the country, and triples with 5, ranking him 6th amongst all NCAA division II players.

Freshman Frank Timmeny, Mike Homkovics and Ron Bilodeau, along with sophomore Paul Marciniak and junior Dennis Burke were all valuable assets to the Pioneers offensive punch last season.

Timmeny, a nemesis on the basepaths, leads the club in runs scored with 22 and was runnerup to Rietano in triples with four. Marciniak, the mainstay on the Pioneer pitching corps, managed to hit allusty .349 with 15 RBI's.

While Homkovics, a steady performer in left field hit at a .345 clip, Burke mustered a .294 and Bilodeau hit an average of .280 with 13 RBI's, third best on the club.

Chris McKinnon will be returning this year to combine with Marciniak, Burke, and southpaw Timmeny as the Pioneer veteran hurlers.

It was McKinnon who registered a masterful 5-hit whitewash over the University of Bridgeport last year allowing Sacred Heart to register a 3-0 split of their two game series.

Although the team finished the '75 season with a disappointing 9-17 ledger, there is hope, confidence, and talent for the future.

WALBURN II

Athletic Achievement Award

Jim Casey Honored

Jim Casey has been chosen by the sports writers of the Sacred Heart University Obelisk to be the guest of the Walburn II Restaurant on Main Street, in Bridgeport, Connecticut.

This award is designed to honor those who have strived to better themselves through athletic contributions here at Sacred Heart University.

The recipient will be chosen every two weeks, and will be the Walburn's guest on the night of their choice.

Casey, the first to receive this honor, was noted for his excellence in intramural participation. He helped lead the "Delgos" to a first place finish in both football and softball, and a tie with the "Oscars" in

basketball.

His outstanding play earned him Intramural Athlete of the year, while he managed to successfully coach the girls softball team here at Sacred Heart.

Jim was a varsity standout in both track and basketball at St. Joseph's High School in Trumbull, Connecticut. He also coached the St. Joe's freshman boy's basketball team to a 15-4 record and a berth in the Freshman Invitational Tourney.

In winning the award, Jim will be the special guest of the Walburn II Restaurant on the night of his choice. He cited coaches Mark Walsh and Gino DelGuidice as major factors in the "Delgos" success.

lowered his earned run average to 1.65.

Also planning to attend Sacred Heart in the fall will be Fairfield Prep's Pat Vorchak, a

pitcher-outfielder; Long Islander Tim McCready, catcher; and Scott Ouska, out of St. Leo in Florida, also a catcher.



JOE RIETANO,
GARNERS 7 OF 11 OFFENSIVE CATAGORIES